

PARENT PARCEL: 04-00-028-101-007, -105

CHILD PARCEL: 04-00-028-101-107

13-03193

STARTING POINT: AT A MON BOX AT THE SOUTHWEST CORNER OF SECTION NO.28

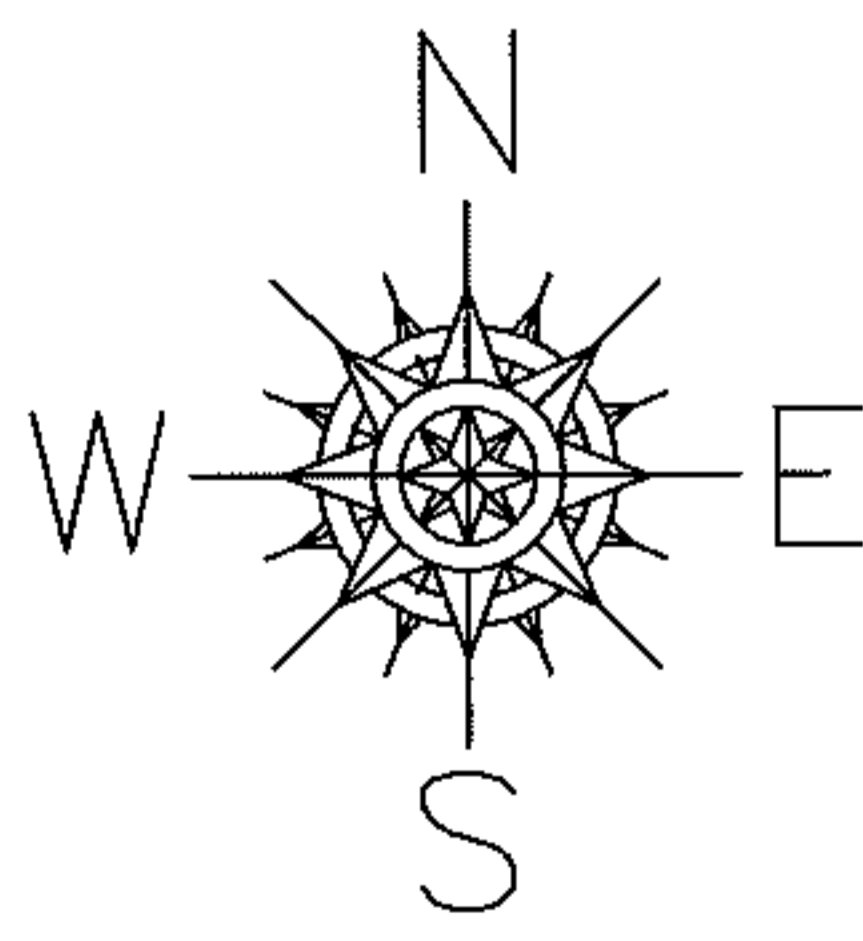
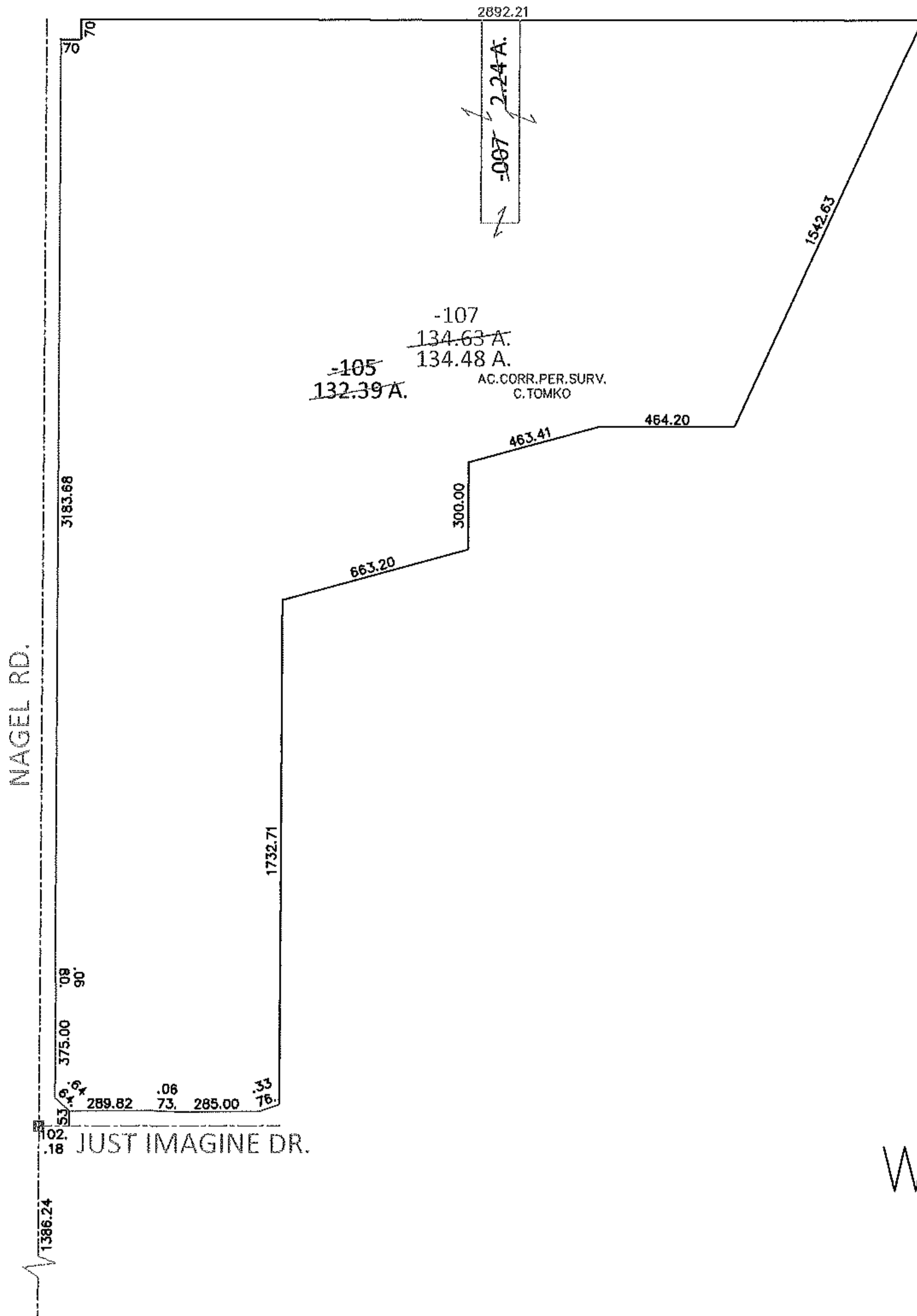

SEC. 21	SEC. 28
SEC. 22	SEC. 27

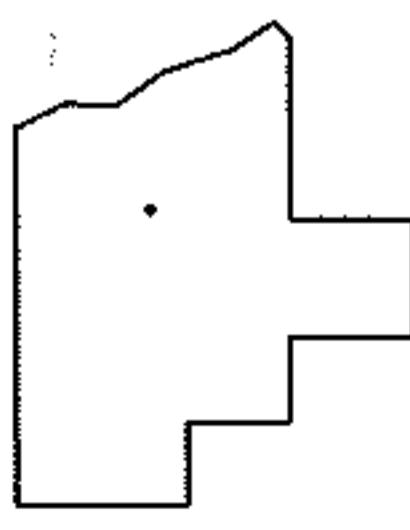

SPLITS/DEEDS PROCESSED

LORAIN COUNTY TAX MAP DEPARTMENT
226 MIDDLE AVE. ELYRIA, OHIO

SURVEYED BY: CHRISTOPHER J. TOMKO

CLOSURE: .01:10,000

MAP PAGE(S): 4-00-028

APPROVED BY: RRM DATE: 10-10-13

SCALE: 1" = 600 PRIOR INST.: 20060132374