

PARENT PARCEL: 10-00-006-119-005 & -022

CHILD PARCEL: 10-00-006-119-041

STARTING POINT: POINT AT THE CL OF INDIAN HOLLOW RD. & CL OF BUTTERNUT RIDGE RD.

13-03188

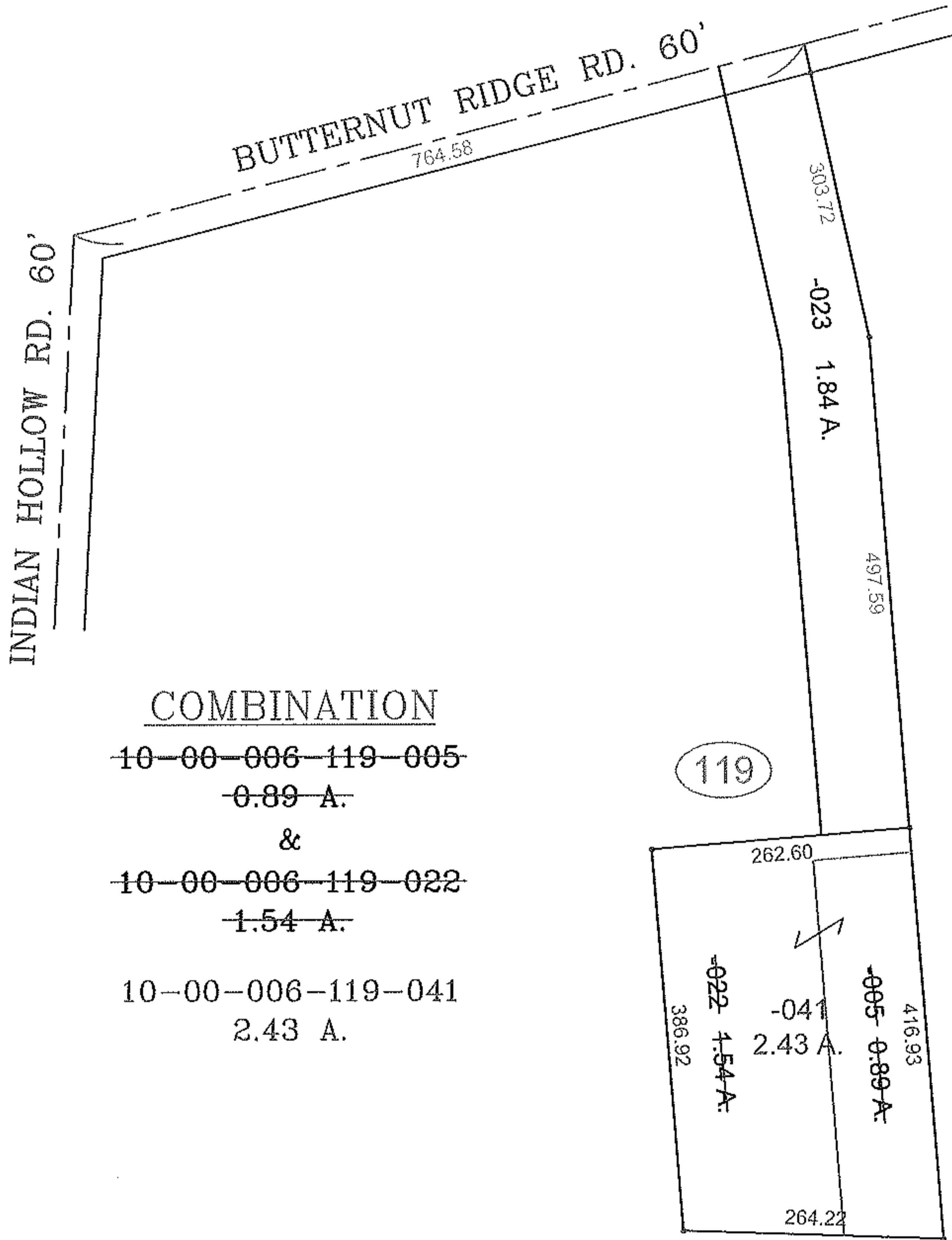
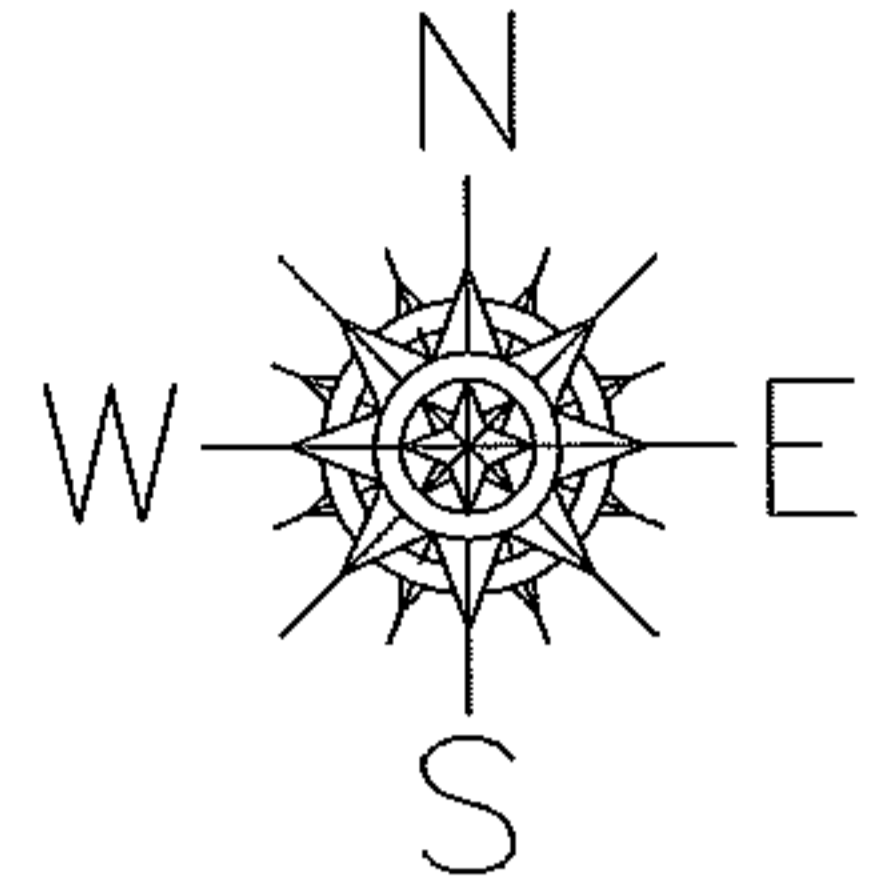

COMBINATION

~~10-00-006-119-005~~  
~~0.89 A.~~

&

~~10-00-006-119-022~~  
~~1.54 A.~~

10-00-006-119-041  
2.43 A.

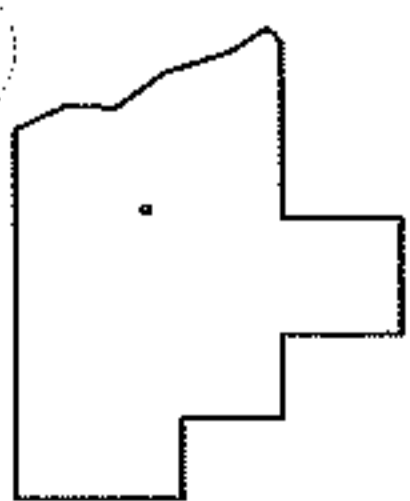

SPLITS/DEEDS PROCESSED

LORAIN COUNTY TAX MAP DEPARTMENT  
226 MIDDLE AVE. ELYRIA, OHIO

SURVEYED BY: GARY E. PENFOUND

CLOSURE: 1 : 89,591

MAP PAGE(S): 10-00-006-E

APPROVED BY: TJS DATE: 9/24/13

SCALE: 1"= 200 PRIOR INST.: 19990641788