PARENT PARCEL: 10-00-015-101-053

CHILD PARCEL: 10-00-015-630-001

STARTING POINT: XXXXXX

15-03184-A

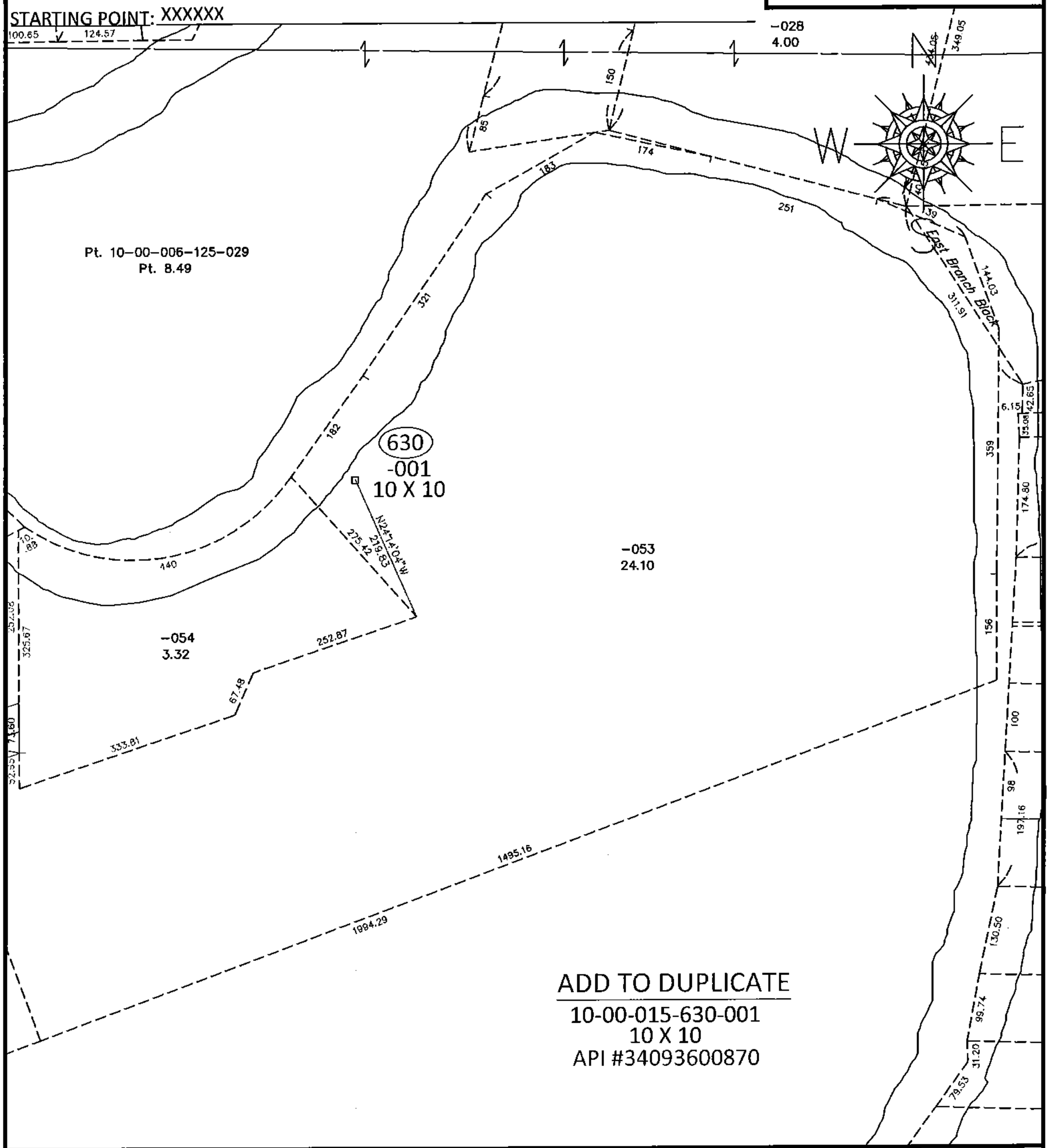

SPLITS/DEEDS PROCESSED

LORAIN COUNTY TAX MAP DEPARTMENT
226 MIDDLE AVE. ELYRIA, OHIO

SURVEYED BY: N/A

CLOSURE: N/A

MAP PAGE(S): 10-00-015-A

APPROVED BY: RRM DATE: 5-7-15

SCALE: 1"= 200 PRIOR INST.: