

PARENT PARCEL: 11-00-070-000-156

CHILD PARCEL: 11-00-070-000-163, -164

STARTING POINT: CENTERLINE OF BUTTERNUT RIDGE RD & ARCHER RD

13-03182

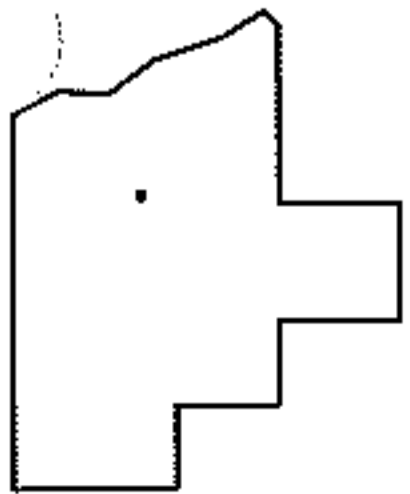
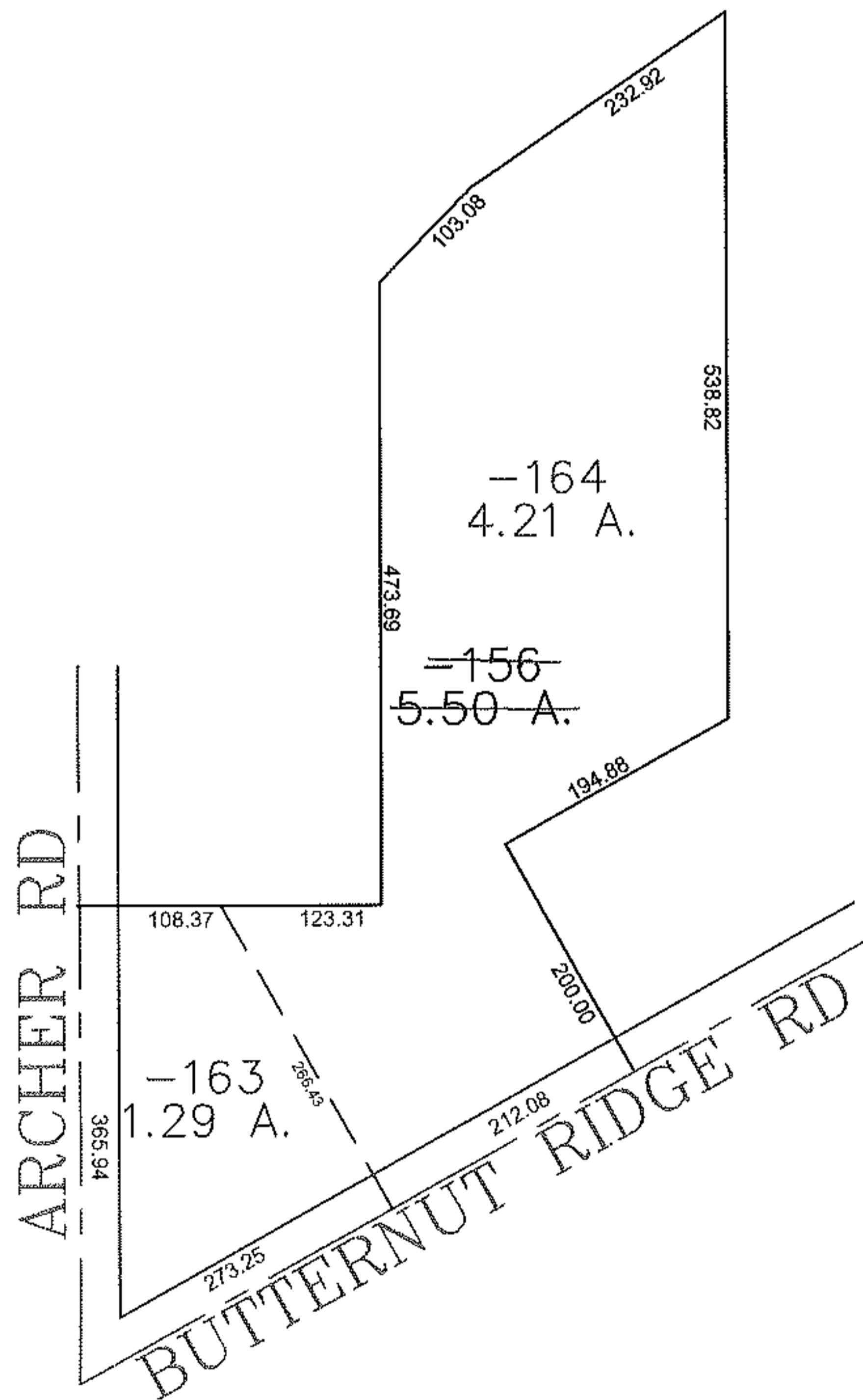
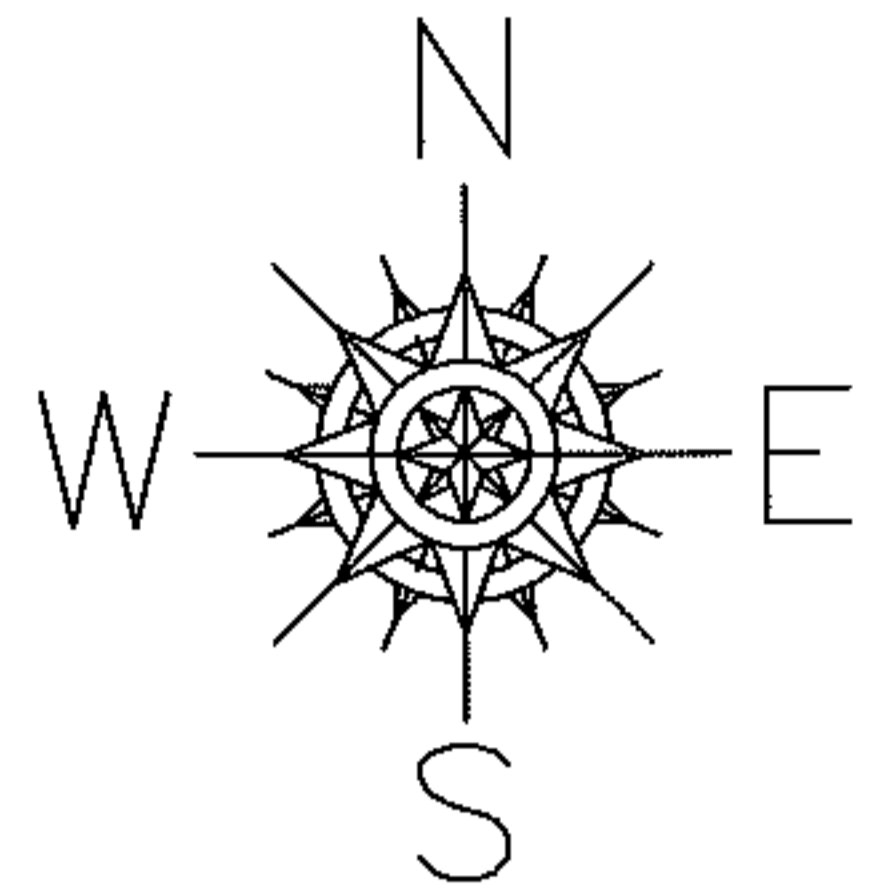

SPLITS/DEEDS PROCESSED
 LORAIN COUNTY TAX MAP DEPARTMENT
 226 MIDDLE AVE. ELYRIA, OHIO

SURVEYED BY: THOMAS SNEZEK
 CLOSURE: 0.00 : 10,000
 MAP PAGE(S): 11-00-070-B
 APPROVED BY: JAH DATE: 9/16/2013
 SCALE: 1" = 200' PRIOR INSTRUMENT: 20120421593