

PARENT PARCEL: 21-03-000-000-112 & 21-03-000-000-027

CHILD PARCEL: 21-03-000-000-115 THRU -121

STARTING POINT: CENTERLINE OF STEWART RD & CLARK RD

13-03177

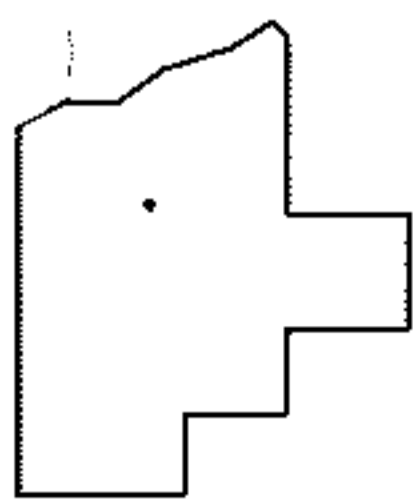
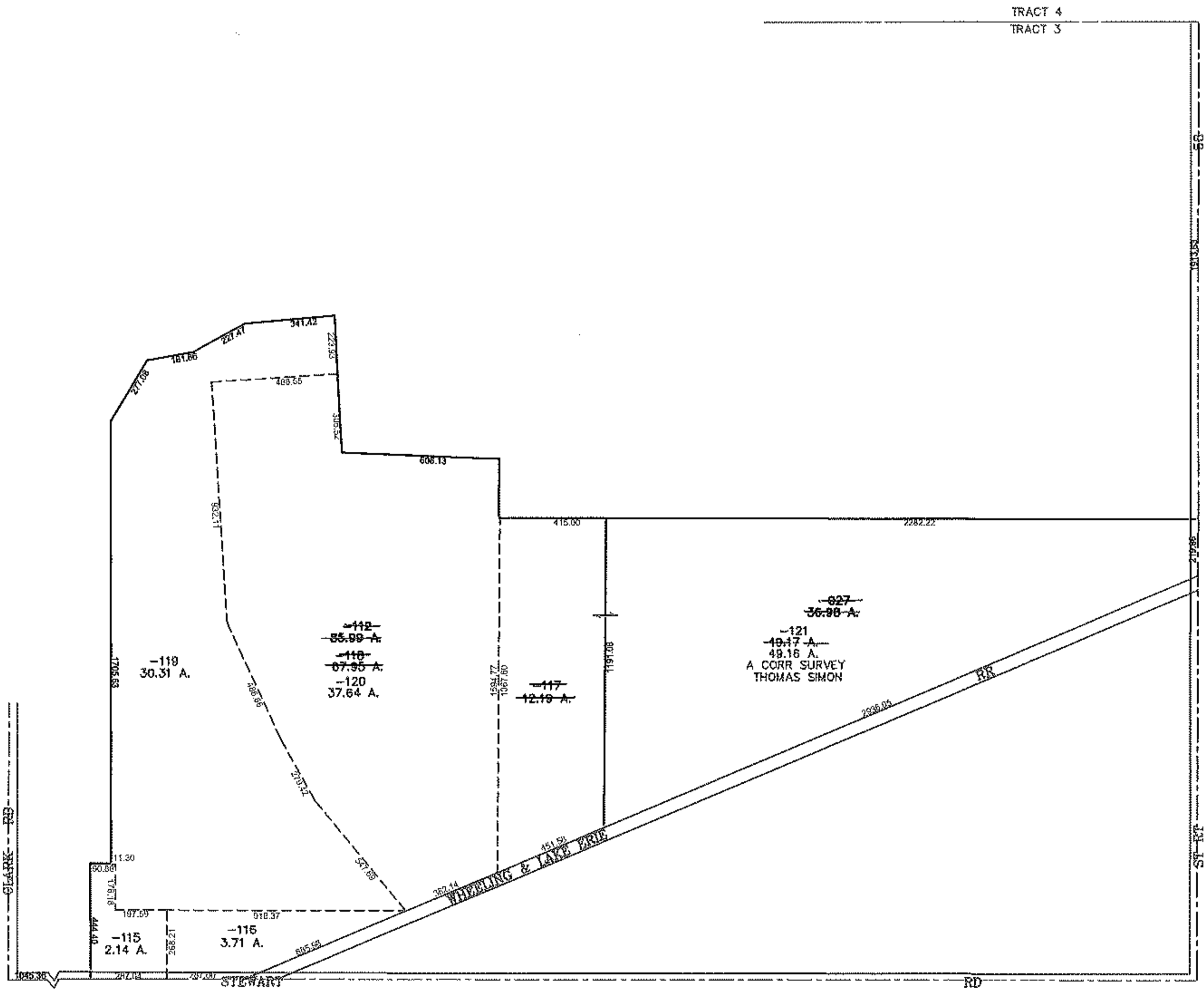
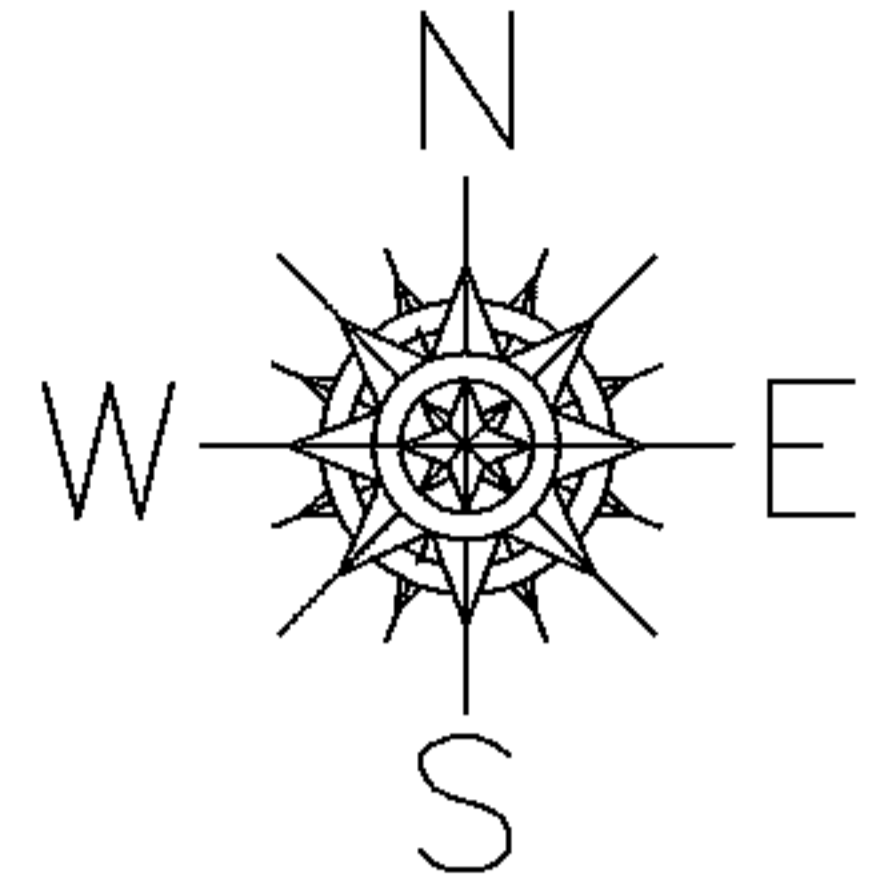

SPLITS/DEEDS PROCESSED

LORAIN COUNTY TAX MAP DEPARTMENT
226 MIDDLE AVE. ELYRIA, OHIO

SURVEYED BY: THOMAS SIMON

CLOSURE: 0.00 : 10.000

MAP PAGE(S): 21-F

APPROVED BY: JAH DATE: 8-14-2013

SCALE: 1" = 700 PRIOR INSTRUMENT: 20100342571