

PARENT PARCEL: 12-00-046-000-002, -003, -006, -007, -008, -009, -010 &

PARENT PARCEL: 12-00-055-102-001

CHILD PARCEL: 12-00-046-000-026 THRU -028 & 12-00-055-102-015 & -016

STARTING POINT: I.P. MON. BOX, CL OF ELYRIA-TWINSBURG RD. (S.R. 82) &

NEW CONSTRUCTED CL OF WEST RIVER RD.

13-03173

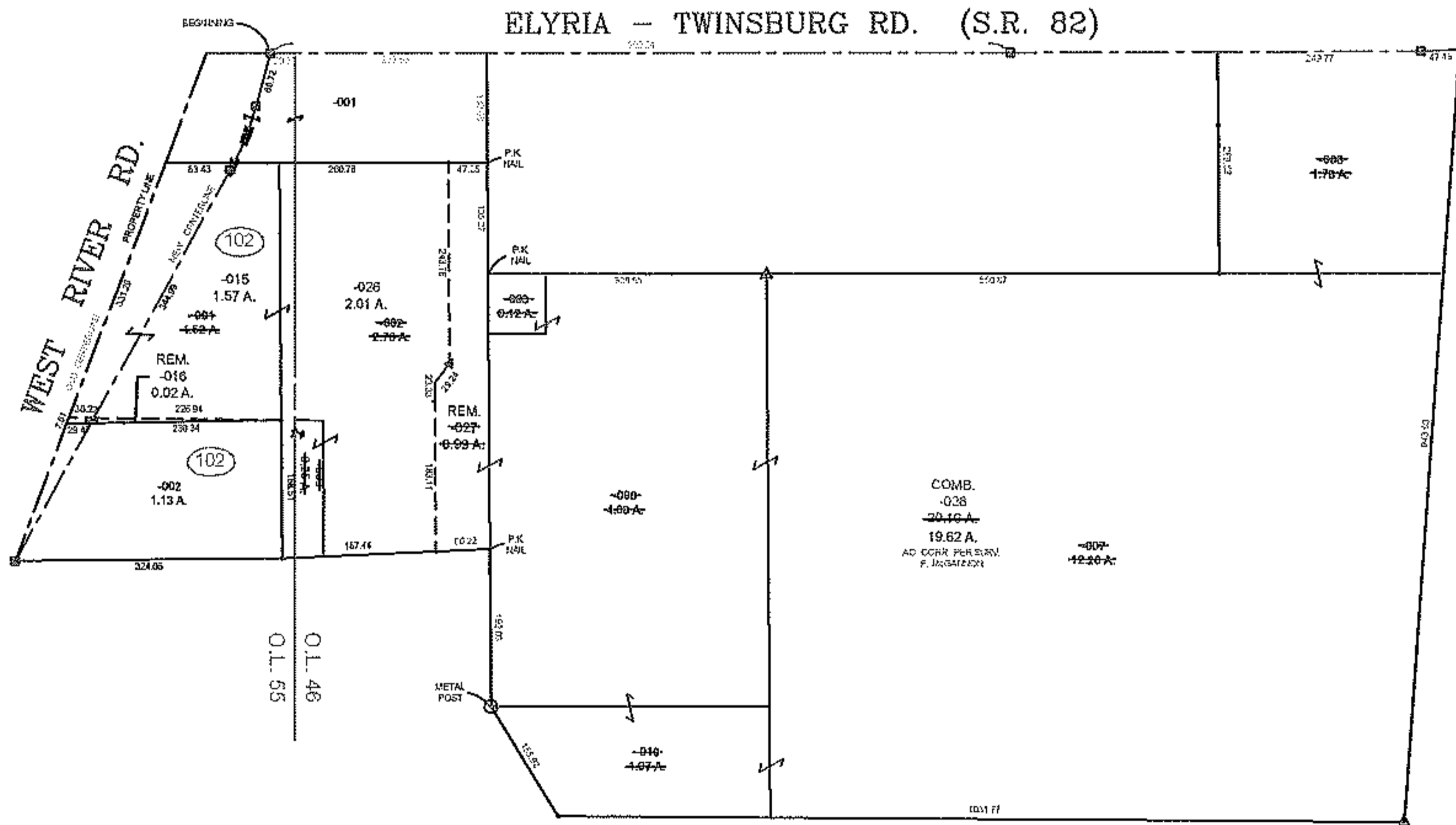
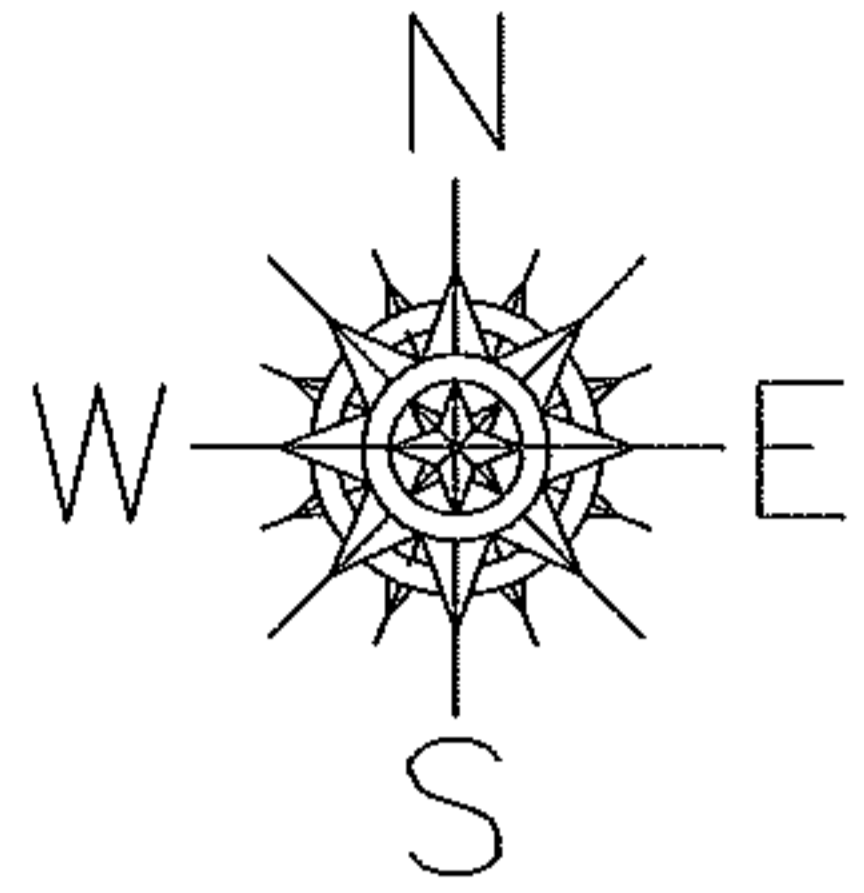

SPLITS/DEEDS PROCESSED

LORAIN COUNTY TAX MAP DEPARTMENT
226 MIDDLE AVE. ELYRIA, OHIO

SURVEYED BY: PATRICK A. MCGANNON
CLOSURE: 0.01 : 10.000
MAP PAGE(S): 12-00-046-A & -055-B
APPROVED BY: TJS DATE: 8/21/13
SCALE: 1" = 300 PRIOR INSTRUMENT: DV 140/315