

PARENT PARCEL: 10-00-020-102-004, -005, -006, -047, -133
CHILD PARCEL: 10-00-020-102-134
STARTING POINT: INTERSECTION OF C/L OF S.R.20 AND C/L OF HALE RD.

13-03165

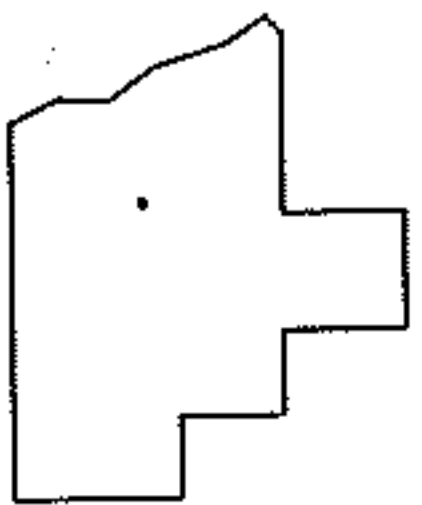
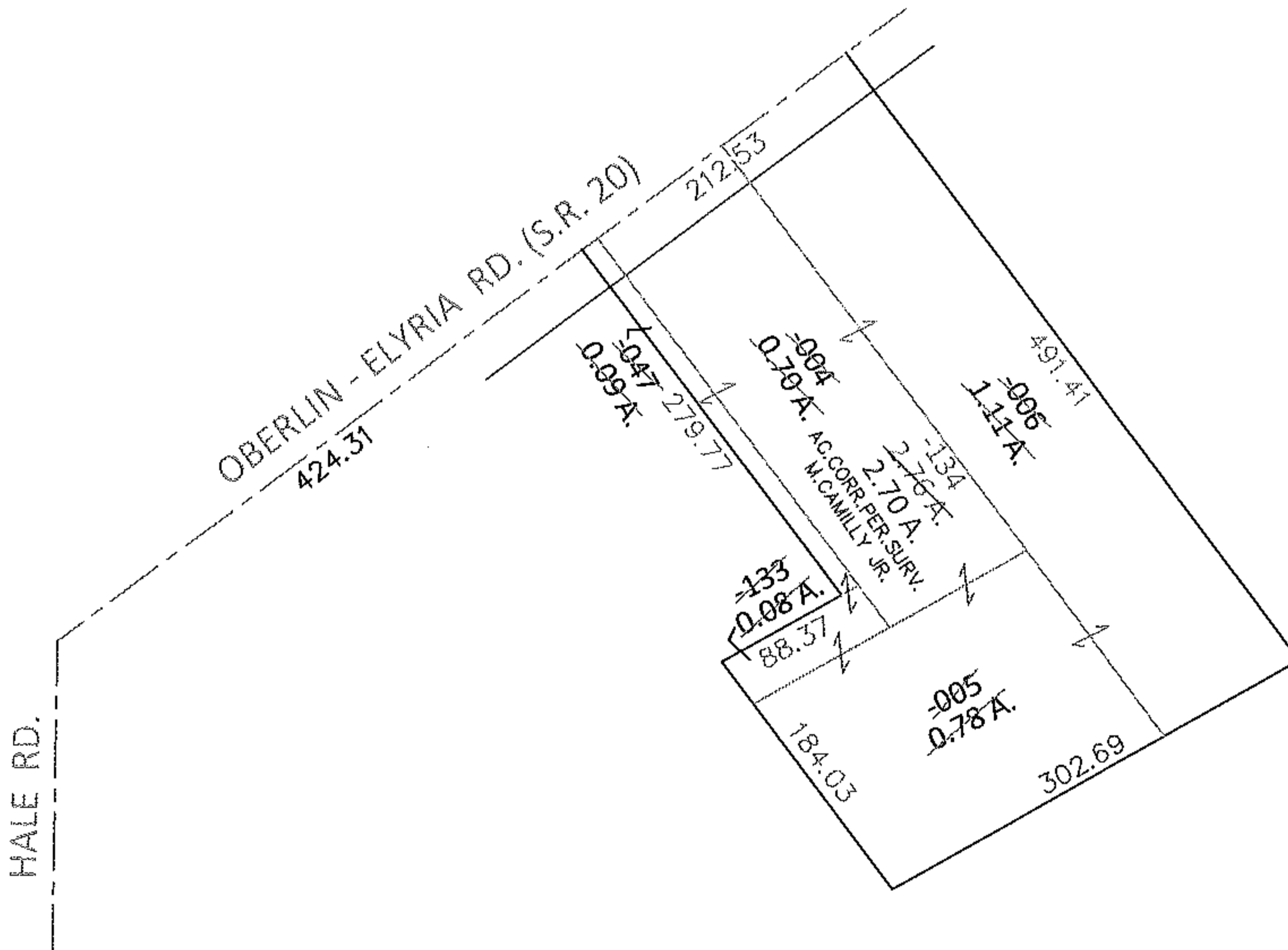
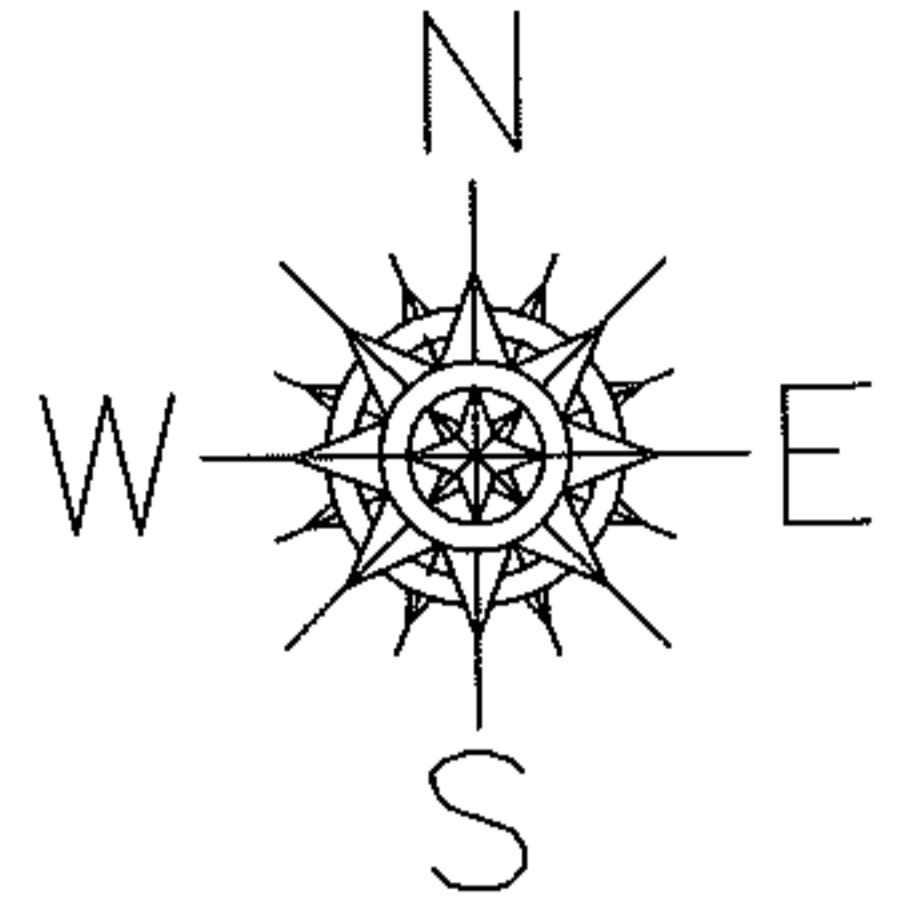

SPLITS/DEEDS PROCESSED

LORAIN COUNTY TAX MAP DEPARTMENT
226 MIDDLE AVE. ELYRIA, OHIO

SURVEYED BY: MICHAEL A. CAMILLY JR.
CLOSURE: .01:10,000
MAP PAGE(S): 10-00-020-E
APPROVED BY: RRM DATE: 7-3-13
SCALE: 1"=150' PRIOR INST.: 20130442679