PARENT PARCEL: 10-00-025-103-035

CHILD PARCEL: 10-00-025-630-001

STARTING POINT:

15-03164-A

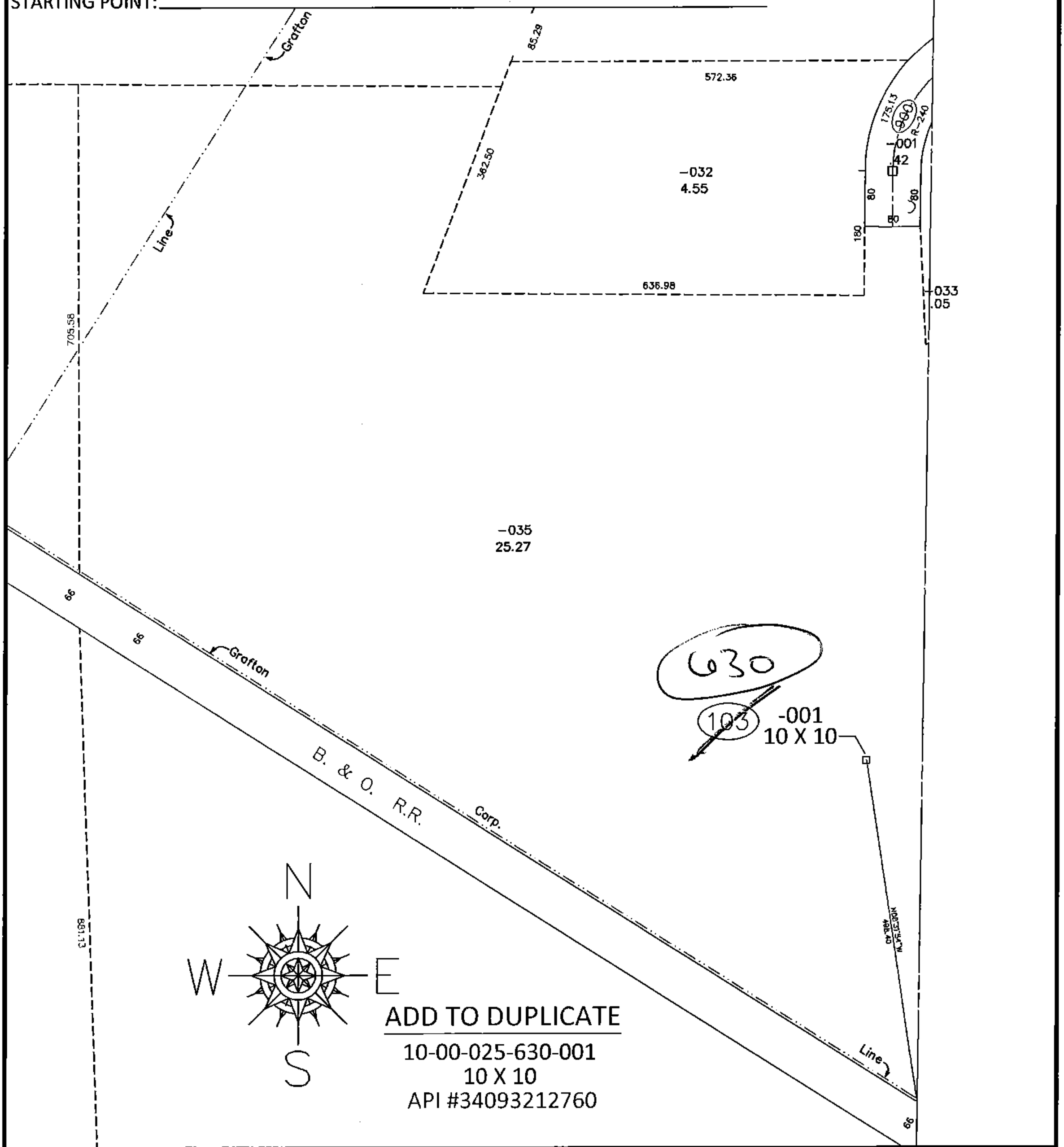

SPLITS/DEEDS PROCESSED

LORAIN COUNTY TAX MAP DEPARTMENT
226 MIDDLE AVE. ELYRIA, OHIO

SURVEYED BY: N/A

CLOSURE: N/A

MAP PAGE(S): 10-00-025-H

APPROVED BY: RRM DATE: 5-4-15

SCALE: 1"= 200 PRIOR INST.: