

PARENT PARCEL: 20-05-013-620-001, 20-05-013-000-010

CHILD PARCEL: 20-05-013-000-011, -012

13-03163

STARTING POINT: INTERSECTION OF C/L OF S.R. 511 AND C/L OF S.R. 162

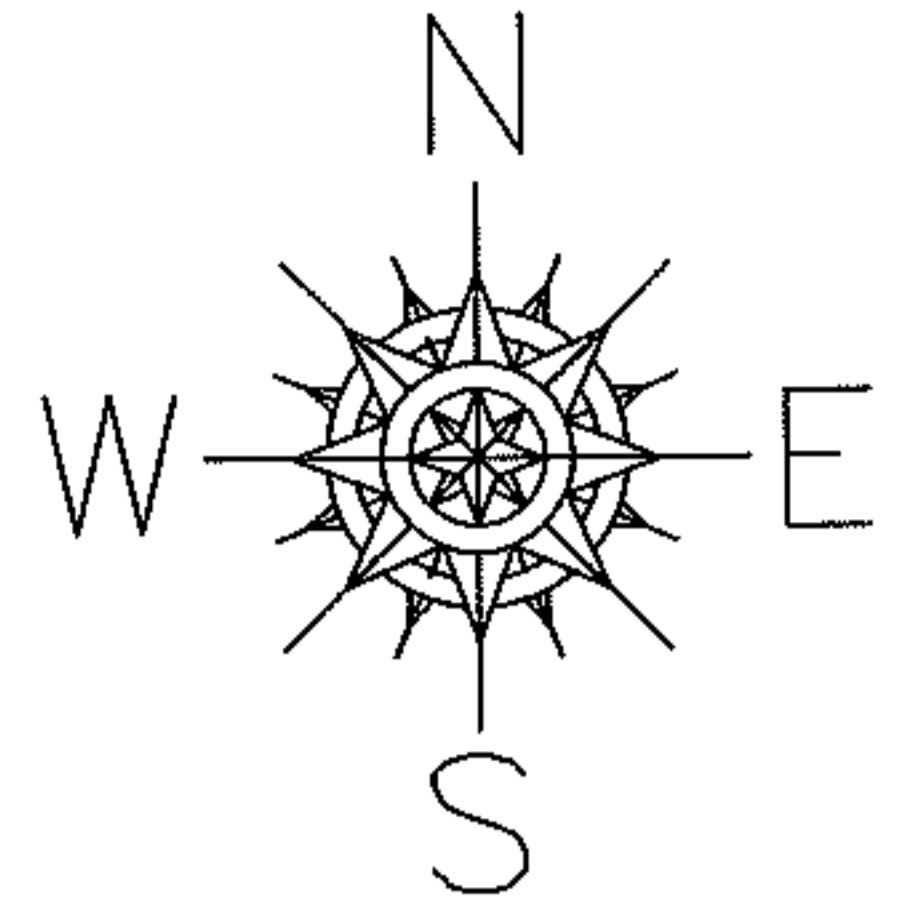

ASHLAND - KIPTON RD. (S.R. 511)

~~-010~~ -012
91.69 A. 91.52 A.
~~93.19 A.~~
AC. CORR. PER. SURV.
R. CARLSON

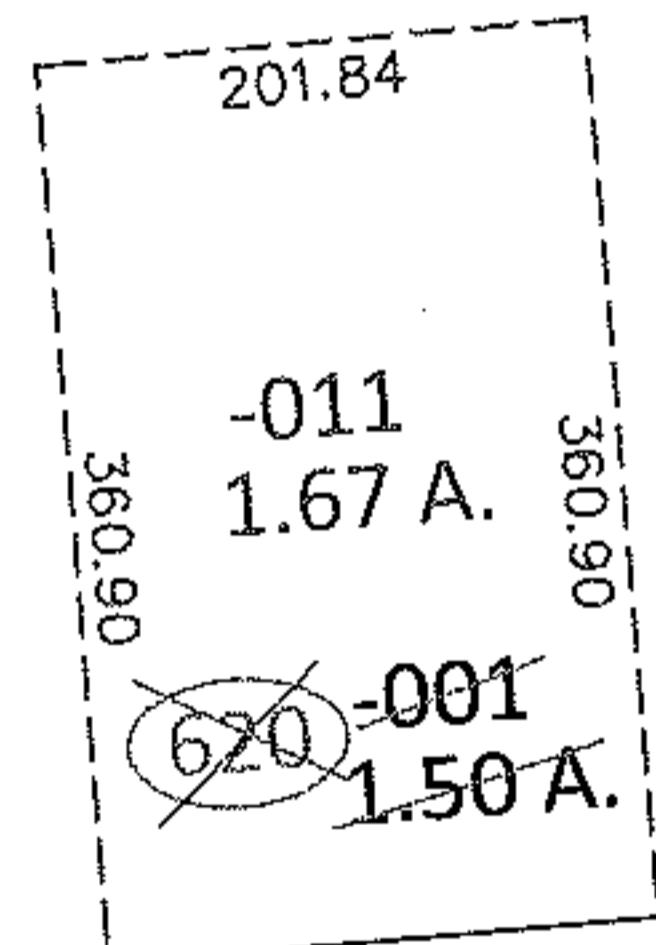

683.43
NEW LONDON - LAFAYETTE RD. (S.R. 162)

DROP FROM DUP.
20-05-013-620-001
1.50 A.

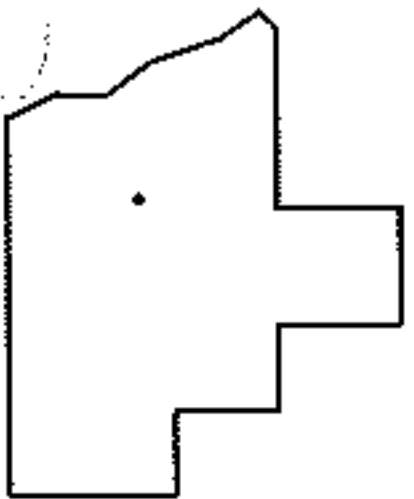

SPLITS/DEEDS PROCESSED

LORAIN COUNTY TAX MAP DEPARTMENT
226 MIDDLE AVE. ELYRIA, OHIO

SURVEYED BY: RICHARD D. CARLSON

CLOSURE: .00:10,000

MAP PAGE(S): 20-C

APPROVED BY: RRM DATE: 7-1-13

SCALE: 1"= 200 PRIOR INST.: 20120413936