

PARENT PARCEL: 01-00-039-000-056, -039

CHILD PARCEL: 01-00-039-000-064, -065, -066

STARTING POINT: CENTERLINE OF BAUMHART RD & NORTH RIDGE RD

13-03162

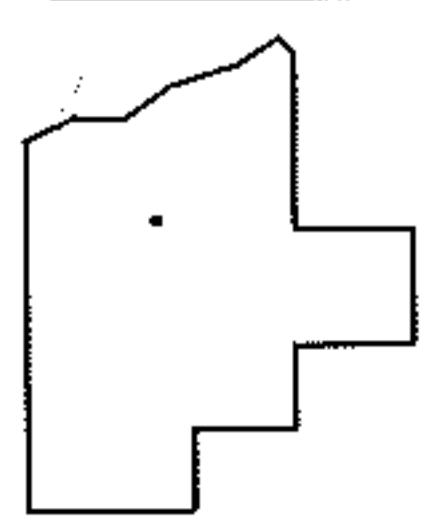
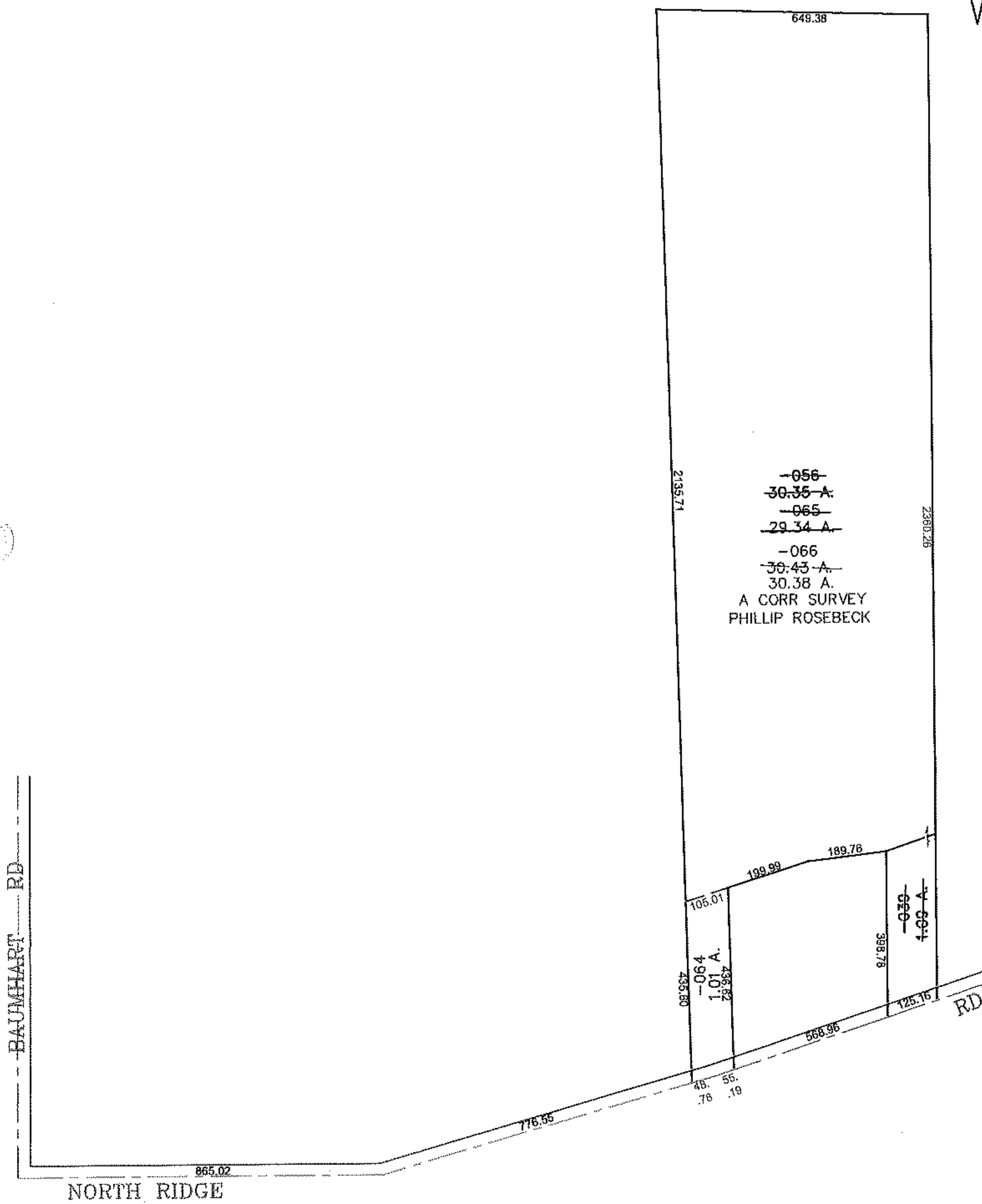
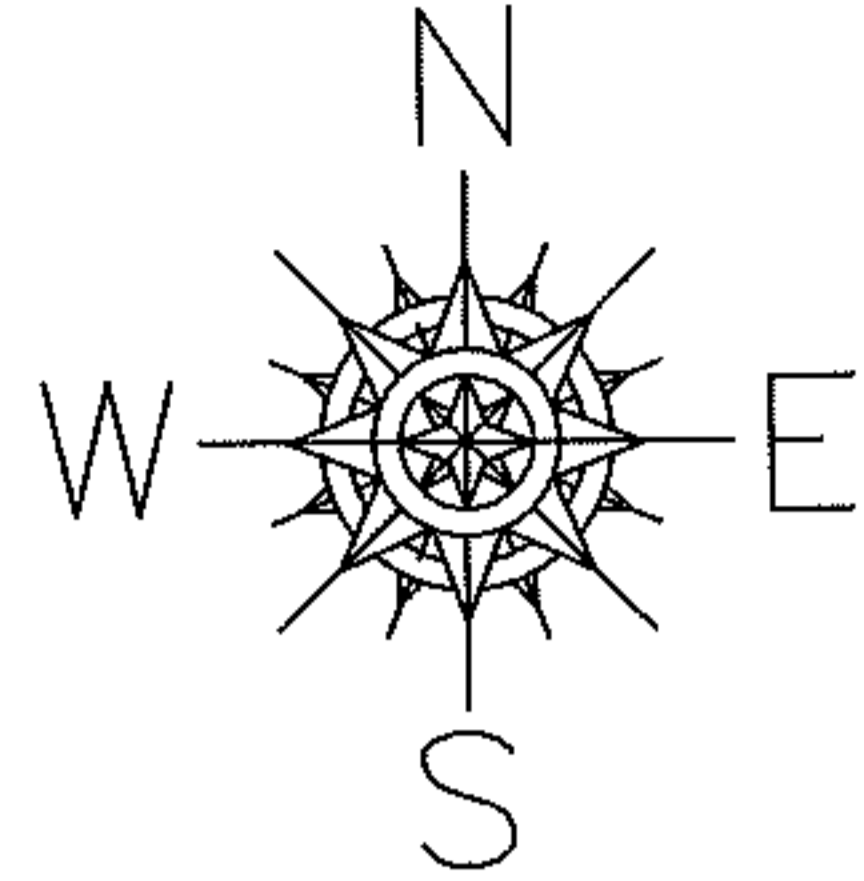

SPLITS/DEEDS PROCESSED

LORAIN COUNTY TAX MAP DEPARTMENT
226 MIDDLE AVE. ELYRIA, OHIO

SURVEYED BY: PHILLIP ROSEBECK
 CLOSURE: 0.01 : 10,000
 MAP PAGE(S): 1-H
 APPROVED BY: JAH DATE: 6-28-2013
 SCALE: 1"= 400 PRIOR INST.: 20110392741