

PARENT PARCEL: 05-00-068-000-014

CHILD PARCEL: \_\_\_\_\_

STARTING POINT: INTERSECTION OF C/L OF TELEGRAPH RD. AND WEST LINE OF O.L.68

15-03159-X

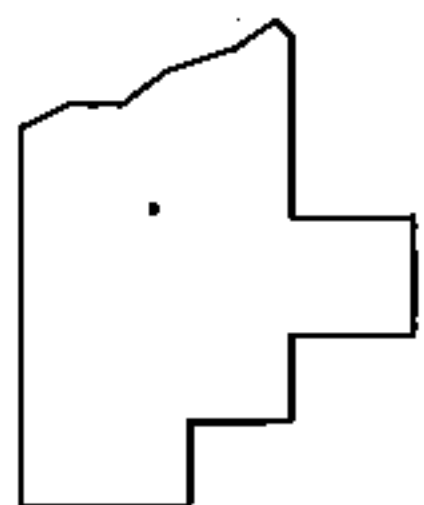
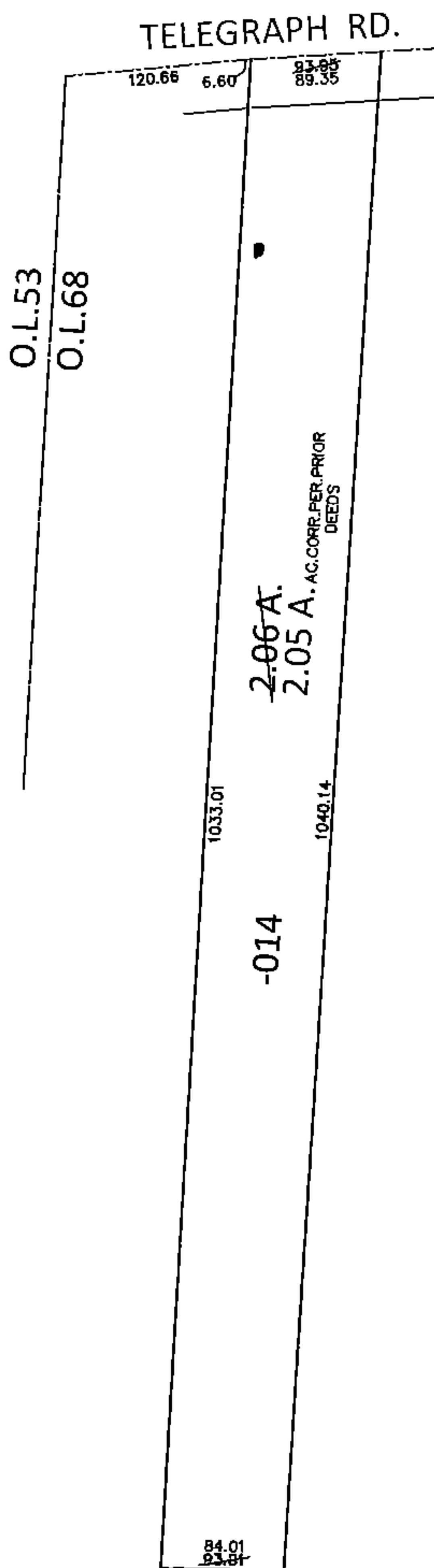
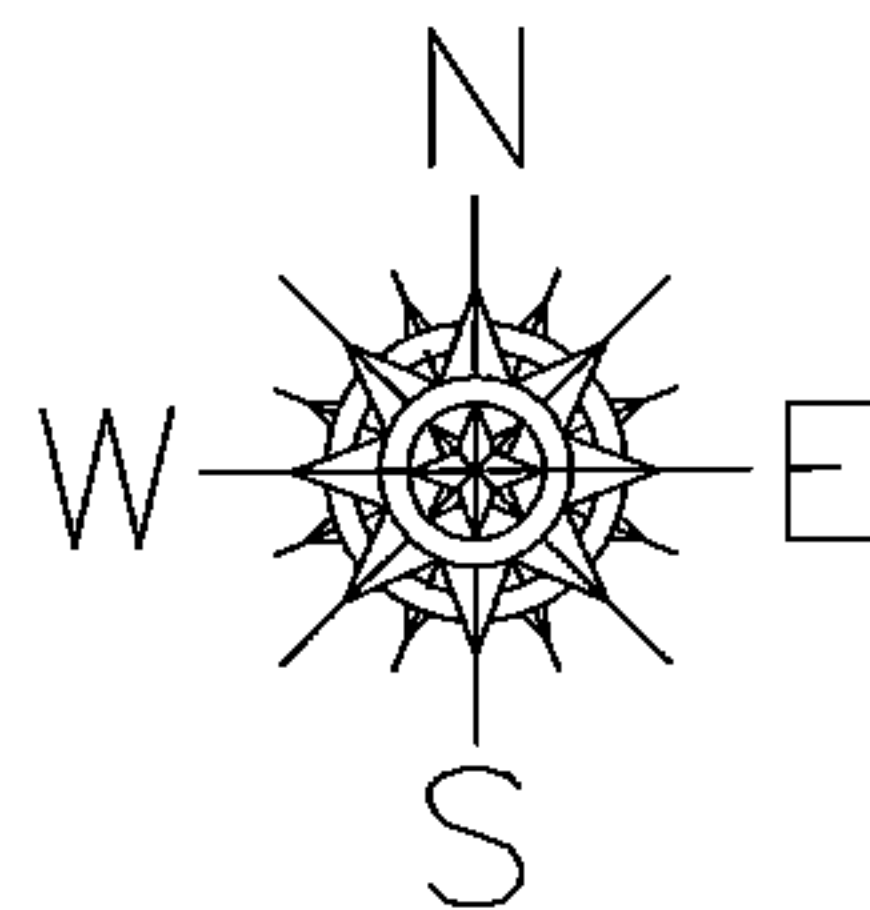

**SPLITS/DEEDS PROCESSED**

LORAIN COUNTY TAX MAP DEPARTMENT  
226 MIDDLE AVE. ELYRIA, OHIO

SURVEYED BY: N/A

CLOSURE: .01:10,000

MAP PAGE(S): 5-00-068

APPROVED BY: RRM DATE: 4-30-15

SCALE: 1"= 150 PRIOR INST.: 20000696962