

PARENT PARCEL: 10-00-017-000-054

CHILD PARCEL: 10-00-017-000-055 THRU -057

STARTING POINT: CENTERLINE OF SLIFE RD & O.L. 17

13-03156

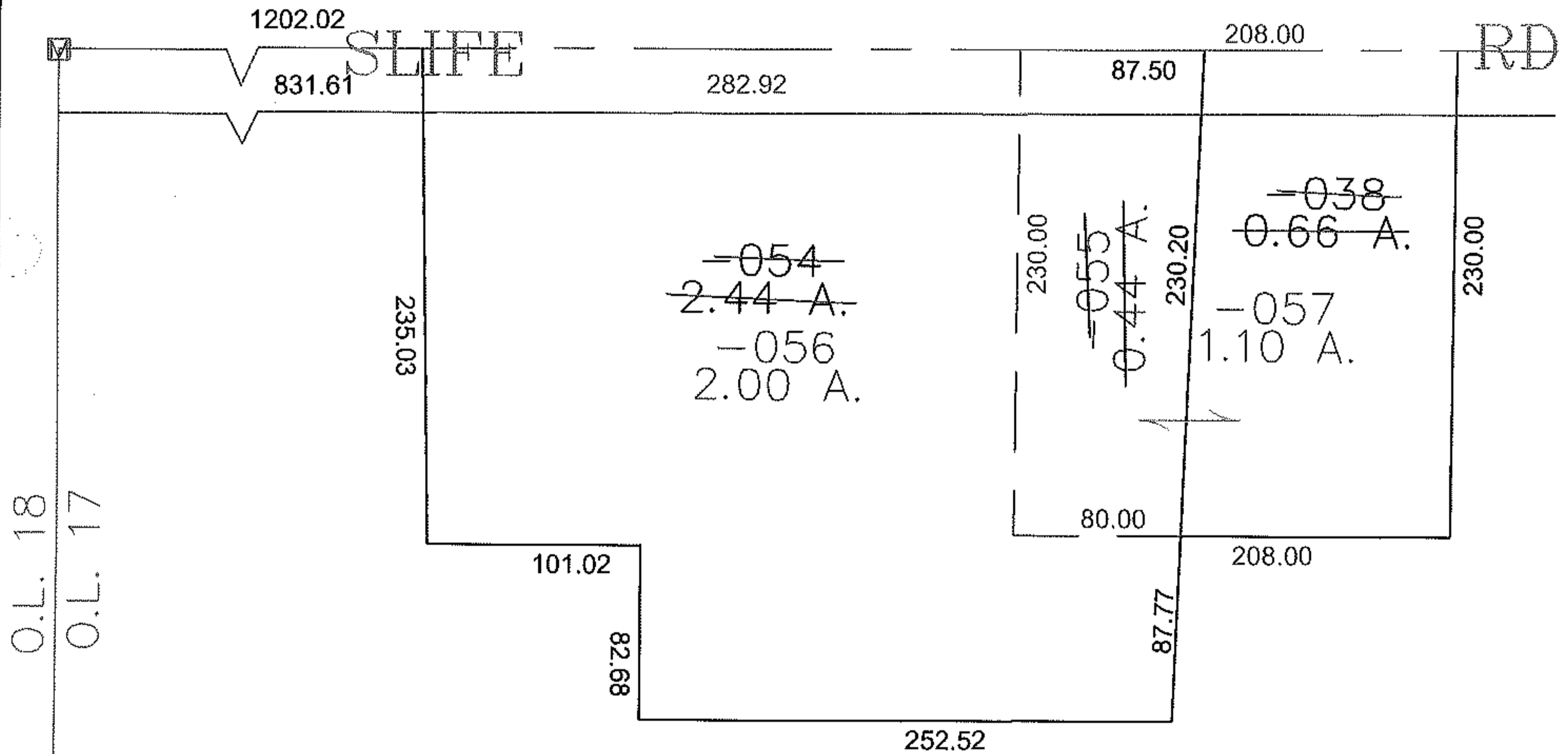
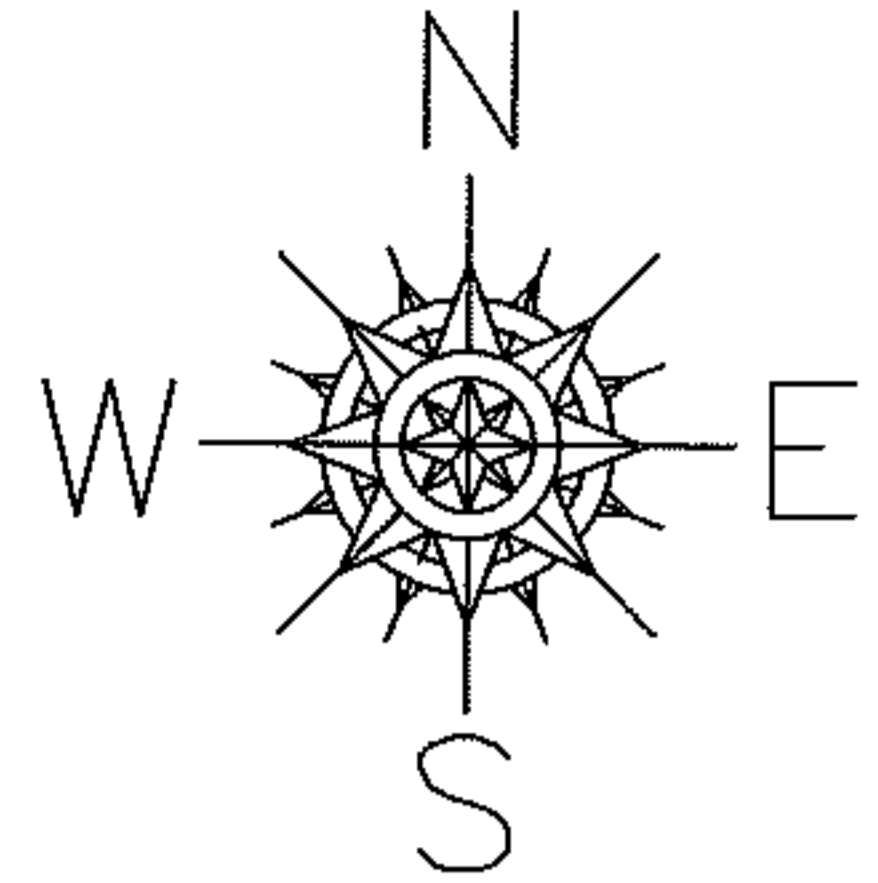

SPLITS/DEEDS PROCESSED

LORAIN COUNTY TAX MAP DEPARTMENT
226 MIDDLE AVE. ELYRIA, OHIO

SURVEYED BY: GEORGE HOFMANN

CLOSURE: 0.00 : 10,000

MAP PAGE(S): 10-00-017-A

APPROVED BY: JAH DATE: 6-13-2013

SCALE: 1" = 100 PRIOR INSTRUMENT: 20110388791