

PARENT PARCEL: 16-00-021-000-003

CHILD PARCEL: _____

15-03155-D

STARTING POINT: AT A MON BOX AT THE INTERSECTION OF C/L OF CHAMBERLAIN RD. AND SOUTH LINE OF O.L.21

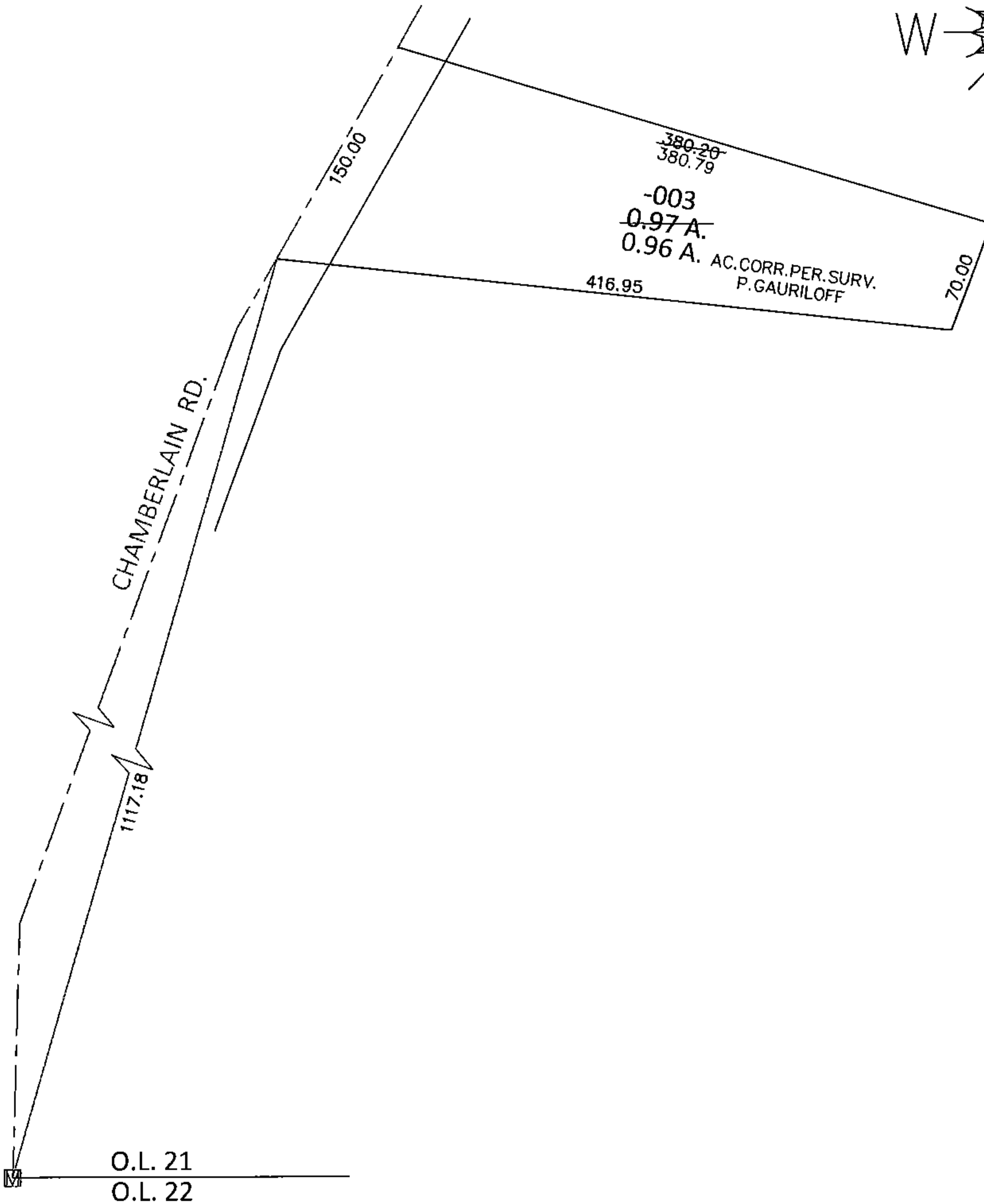
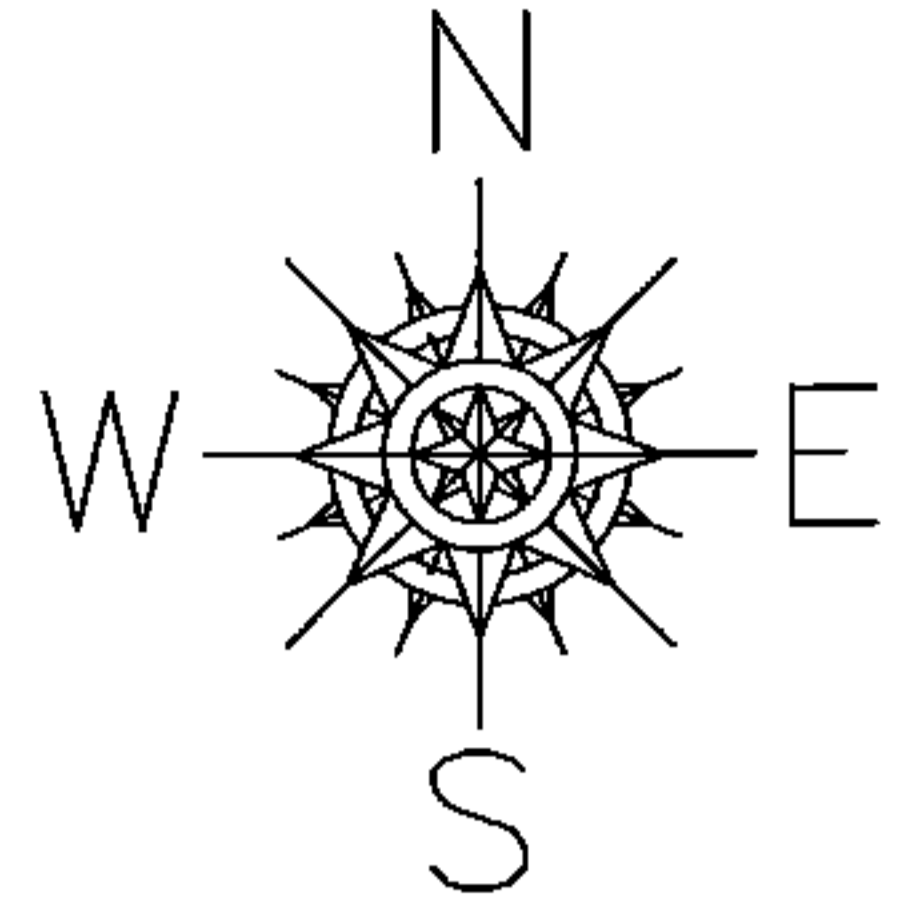

O.L. 21
O.L. 22

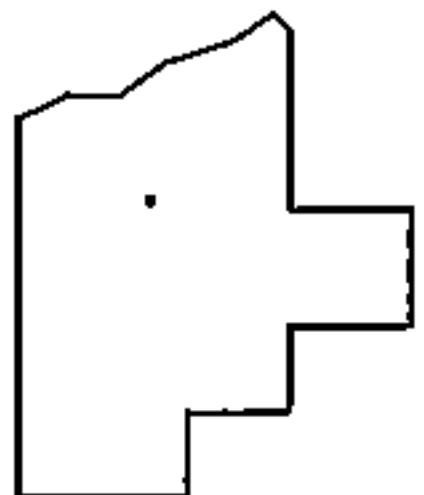

SPLITS/DEEDS PROCESSED

LORAIN COUNTY TAX MAP DEPARTMENT
226 MIDDLE AVE. ELYRIA, OHIO

SURVEYED BY: PETER JOHN GAURILOFF

CLOSURE: .01:10,000

MAP PAGE(S): 16-A

APPROVED BY: RRM DATE: 4-27-15

SCALE: 1"= 100 PRIOR INST.: 20140527799