

PARENT PARCEL: 10-00-020-102-082

CHILD PARCEL: _____

STARTING POINT: _____

15-03153-A

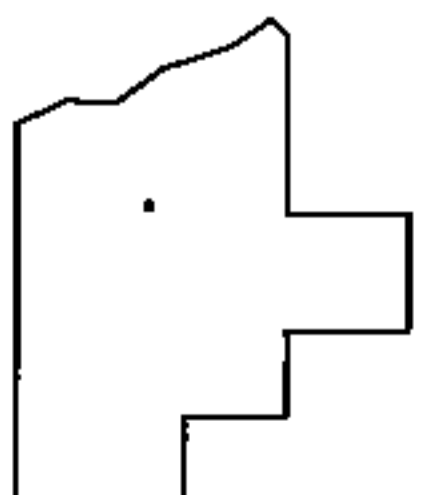
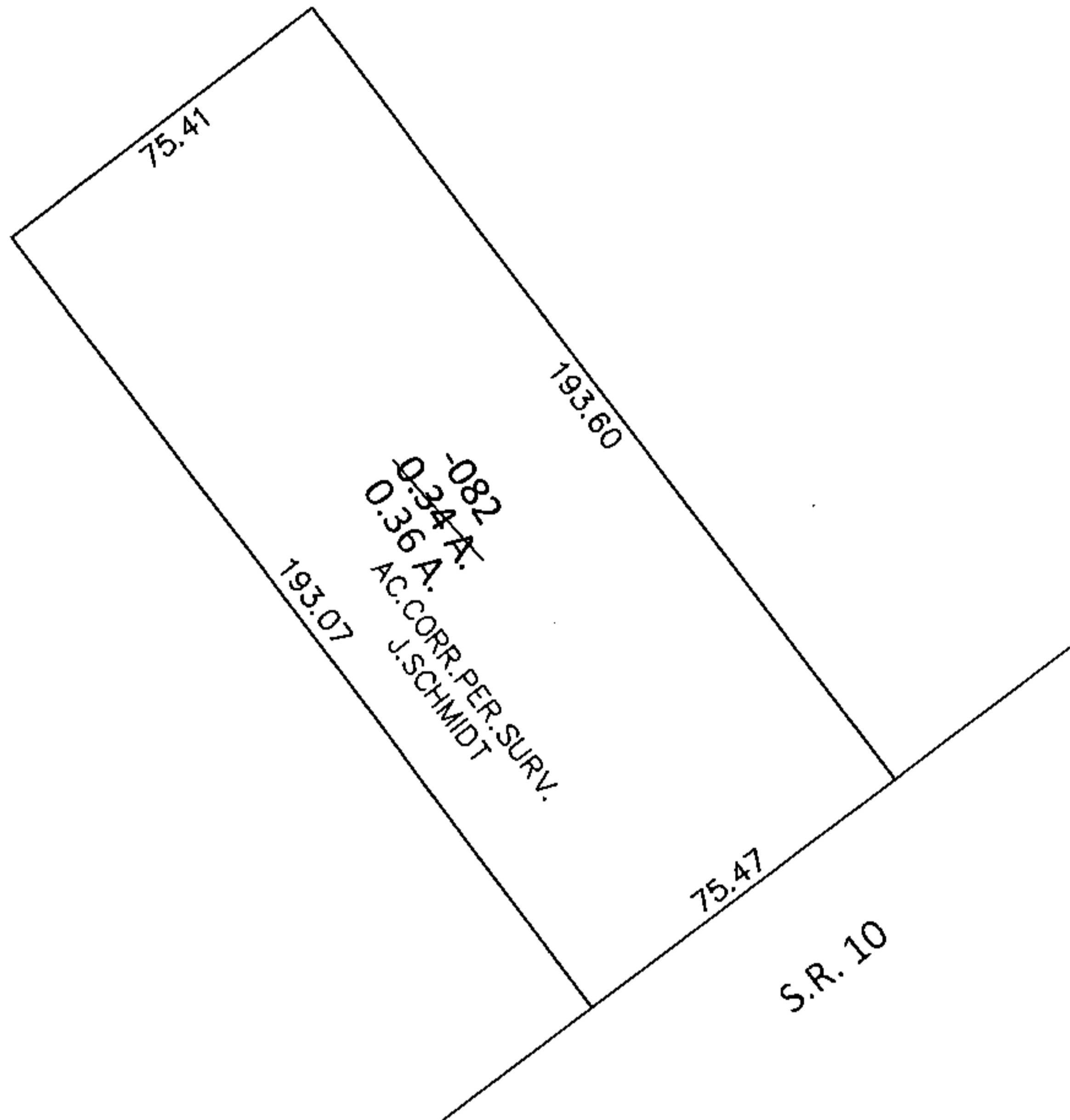
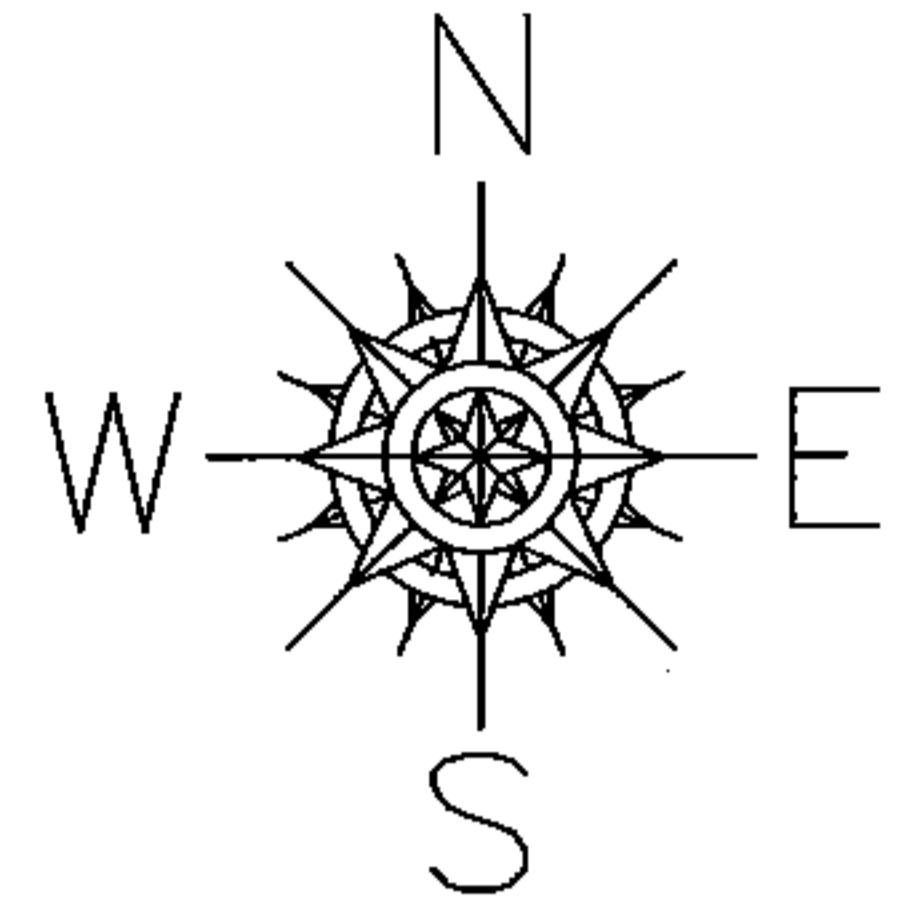

SPLITS/DEEDS PROCESSED

LORAIN COUNTY TAX MAP DEPARTMENT
226 MIDDLE AVE. ELYRIA, OHIO

SURVEYED BY: JAMES H. SCHMIDT

CLOSURE: .01:10,000

MAP PAGE(S): 10-00-020-E

APPROVED BY: RRM DATE: 4-22-15

SCALE: 1"= 50' PRIOR INST.: 20000712620