

PARENT PARCEL: 01-00-031-000-057

CHILD PARCEL:

STARTING POINT: INTERSECTION OF C/L OF VERMILION RD. AND SOUTH LINE OF LAND CONVEYED  
TO CARL M. & FLORENCE CARLSON (DV 1129/910)

15-03150-A

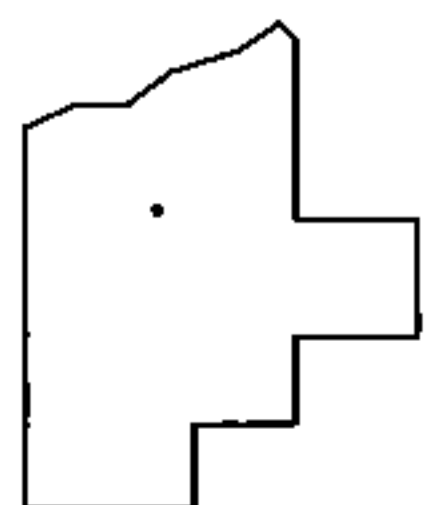
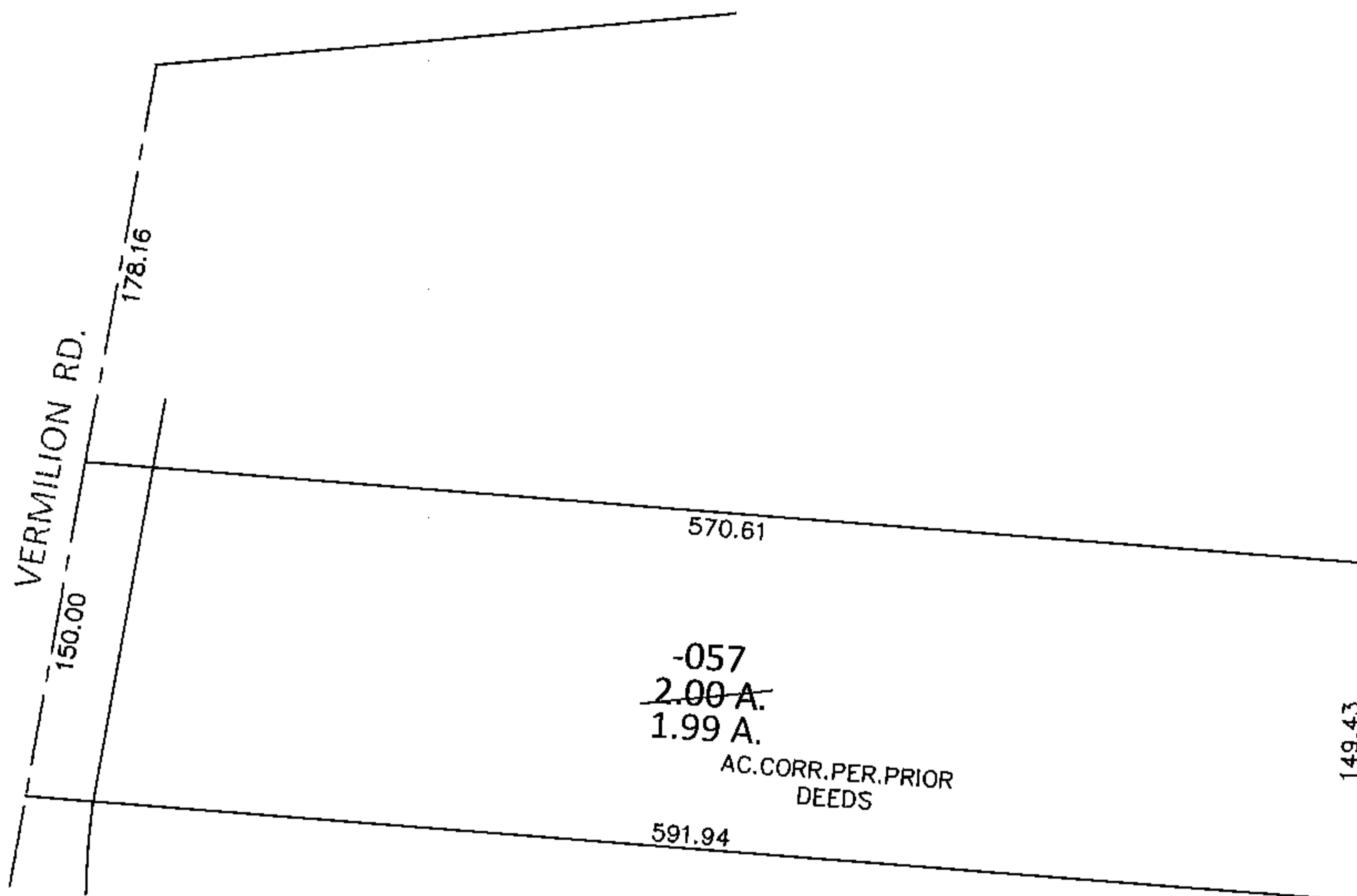
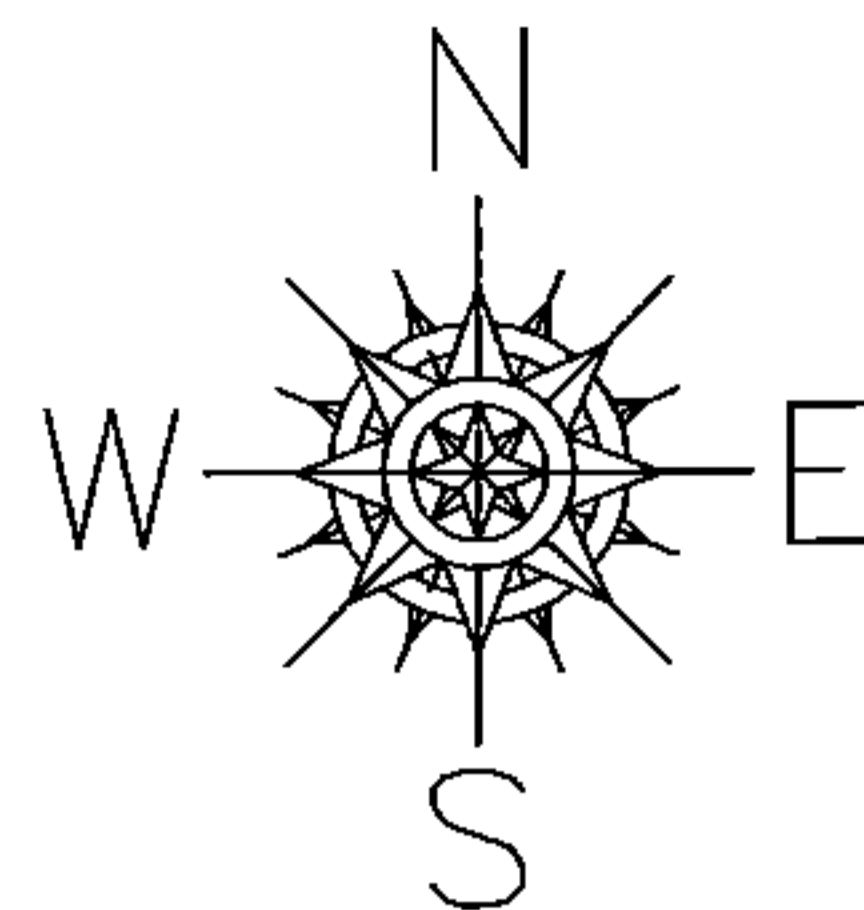

SPLITS/DEEDS PROCESSED

LORAIN COUNTY TAX MAP DEPARTMENT  
226 MIDDLE AVE. ELYRIA, OHIO

SURVEYED BY: N/A

CLOSURE: .01:10,000

MAP PAGE(S): 1-00-031-B

APPROVED BY: RRM DATE: 4-20-15

SCALE: 1"= 100 PRIOR INST.: DV XXXX/XXX