

PARENT PARCEL: 06-24-136-000-004, -005, -010

13-03147

CHILD PARCEL: 06-24-136-000-011

STARTING POINT: SIDELINE OF WEST RIVER ST & LAKE AVE

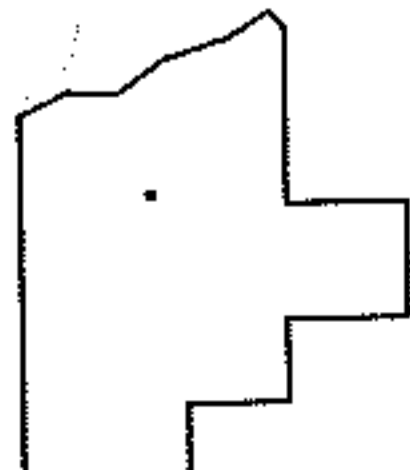
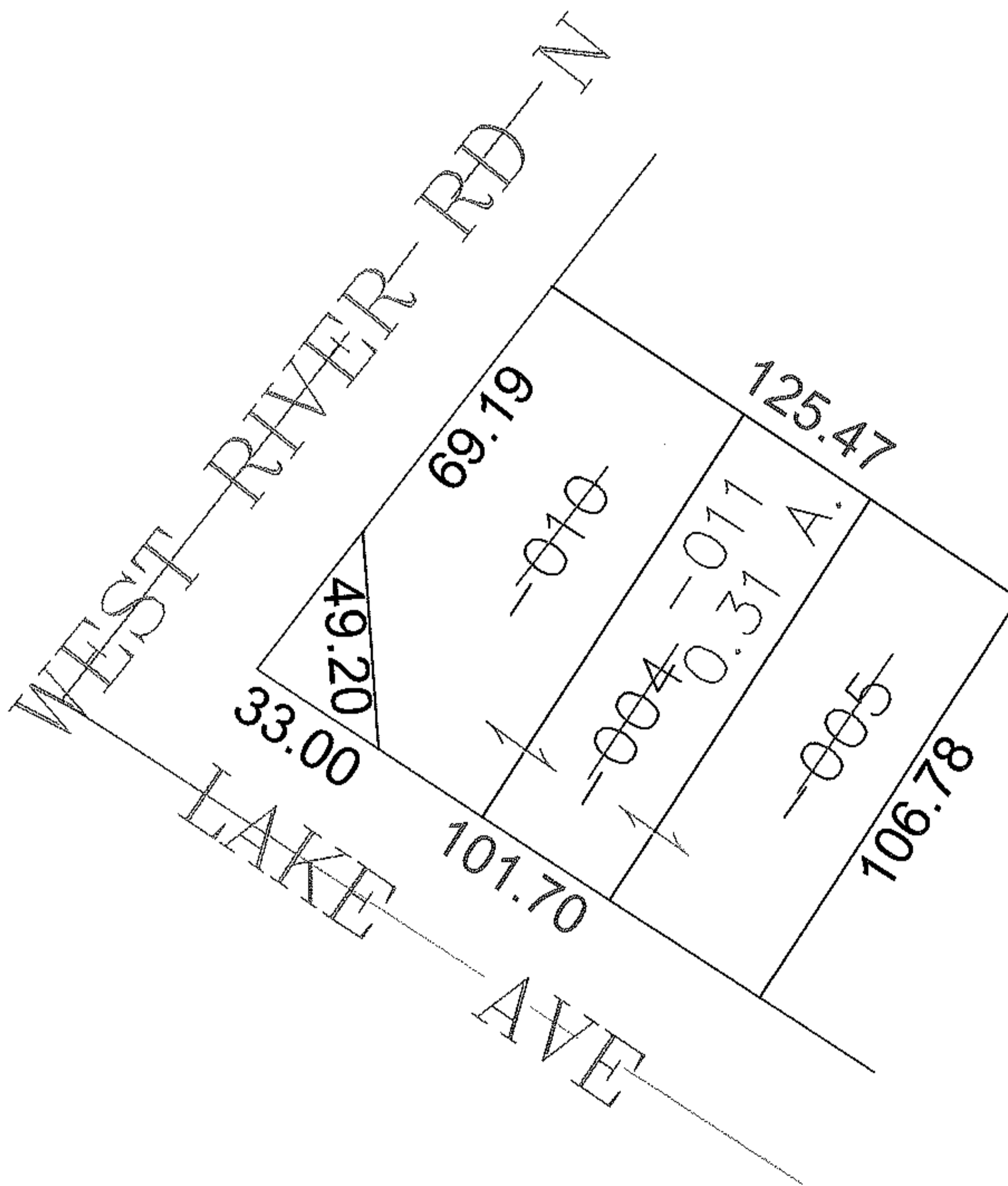
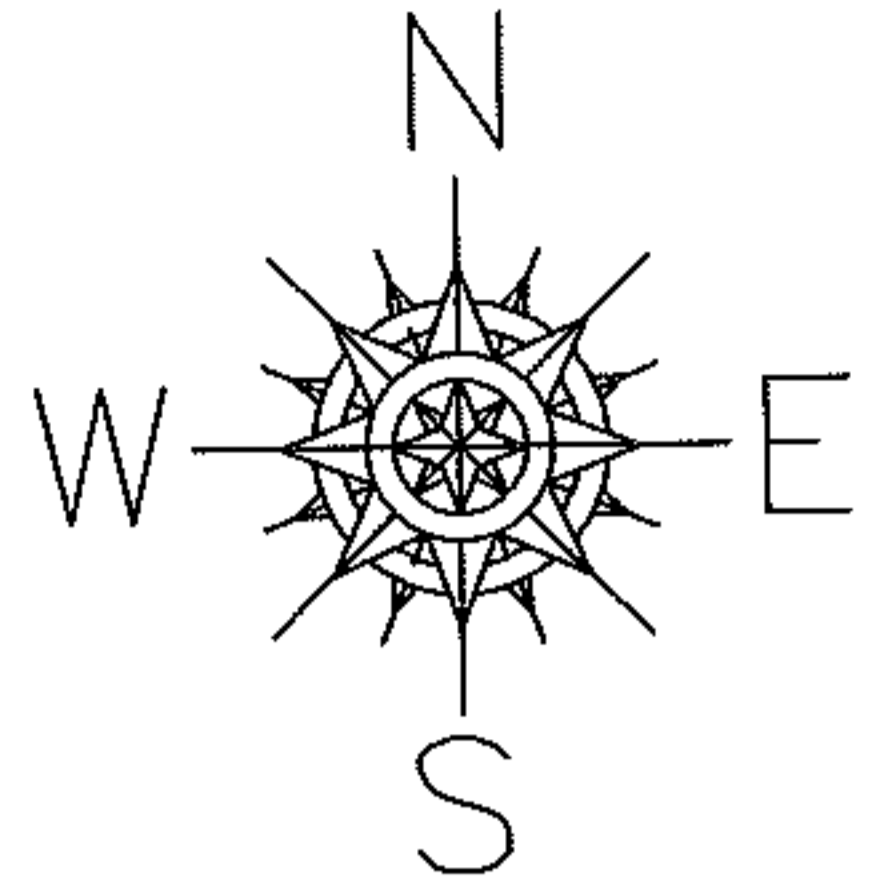

**SPLITS/DEEDS PROCESSED**

LORAIN COUNTY TAX MAP DEPARTMENT  
226 MIDDLE AVE. ELYRIA, OHIO

SURVEYED BY: DALE HAYWOOD

CLOSURE: 0.00 : 10,000

MAP PAGE(S): 6-100

APPROVED BY: JAH DATE: 5-22-2013

SCALE: 1"= 50' PRIOR INST.: 20120402460