

PARENT PARCEL: 04-00-001-103-018, -041
 CHILD PARCEL: 04-00-001-103-316 THRU -318
 STARTING POINT: CENTERLINE OF CASE RD & EVERGREEN DR

13-03146

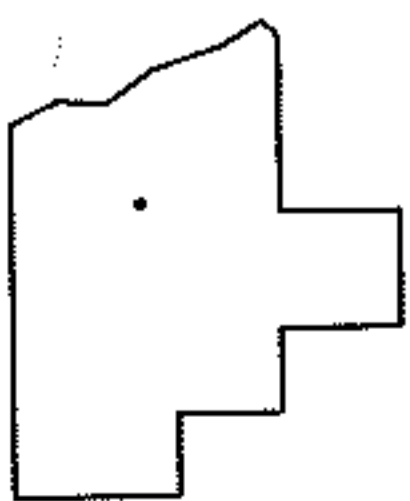
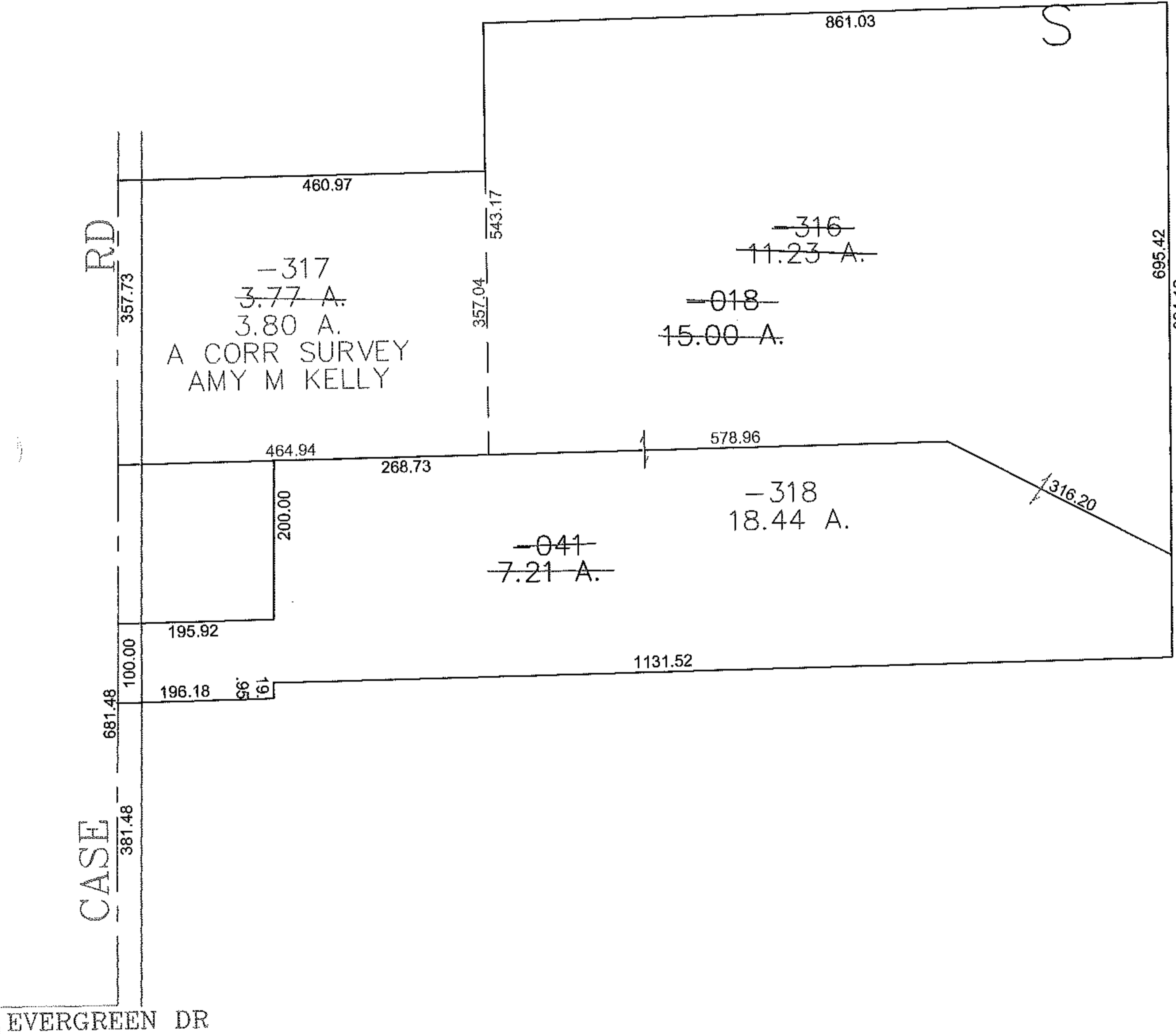
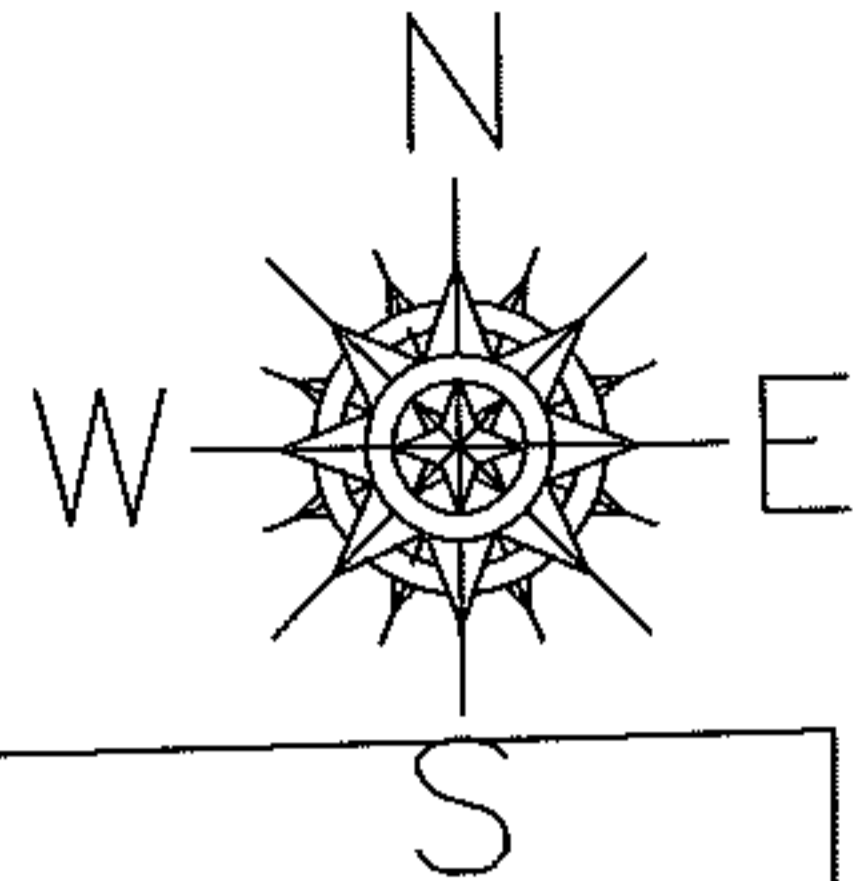

SPLITS/DEEDS PROCESSED
 LORAIN COUNTY TAX MAP DEPARTMENT
 226 MIDDLE AVE. ELYRIA, OHIO

SURVEYED BY: AMY KELLY
 CLOSURE: 0.01 : 10.000
 MAP PAGE(S): 04-00-001-B
 APPROVED BY: JAH DATE: 5-20-2013
 SCALE: 1" = 200 PRIOR INSTRUMENT: 20110385391