

PARENT PARCEL: 10-00-025-102-036

CHILD PARCEL: 10-00-025-102-049 THRU -051

STARTING POINT: CENTERLINE OF BANKS RD & INDIAN HOLLOW RD

13-03145

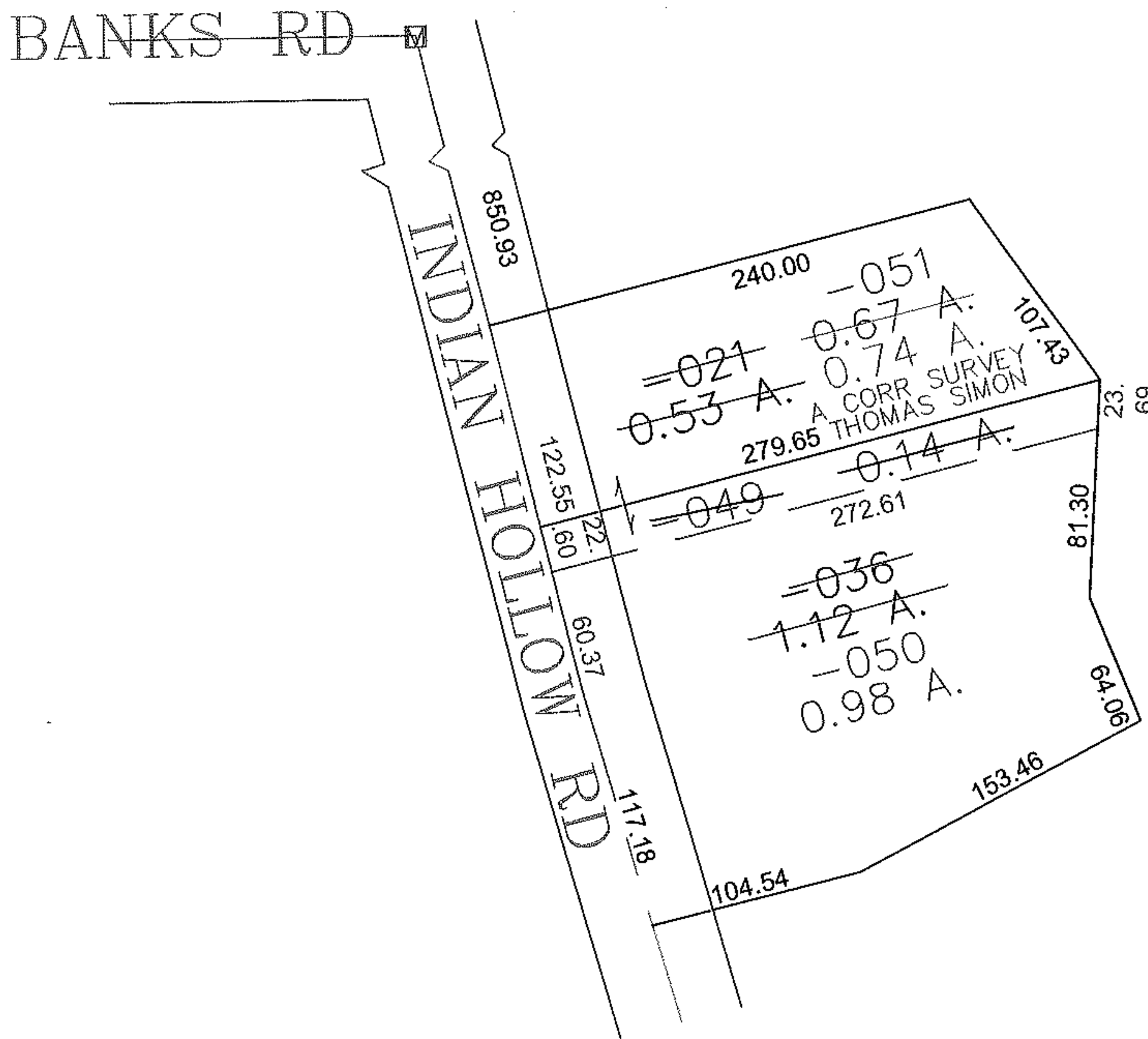
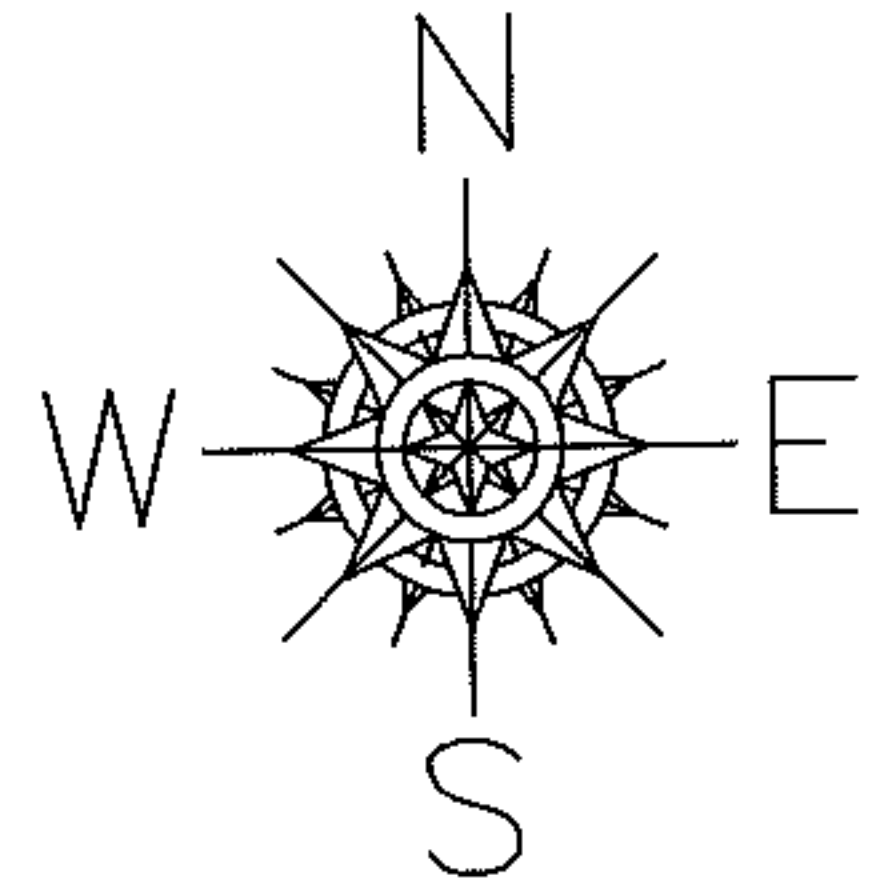

SPLITS/DEEDS PROCESSED

LORAIN COUNTY TAX MAP DEPARTMENT
226 MIDDLE AVE. ELYRIA, OHIO

SURVEYED BY: THOMAS SIMON
 CLOSURE: 0.00 : 10,000
 MAP PAGE(S): 10-00-025-E & G
 APPROVED BY: JAH DATE: 5-17-2013
 SCALE: 1"= 100 PRIOR INSTRUMENT: 20130451158