

PARENT PARCEL: 14-00-018-000-005

CHILD PARCEL: 14-00-018-000-014, -015

STARTING POINT: CENTERLINE OF KIPTON NICKLE PLATE RD & O.L. 18

13-03142

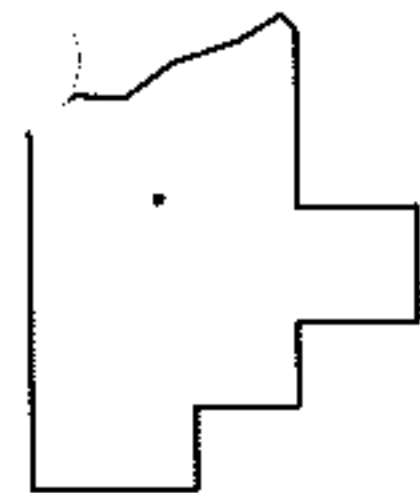
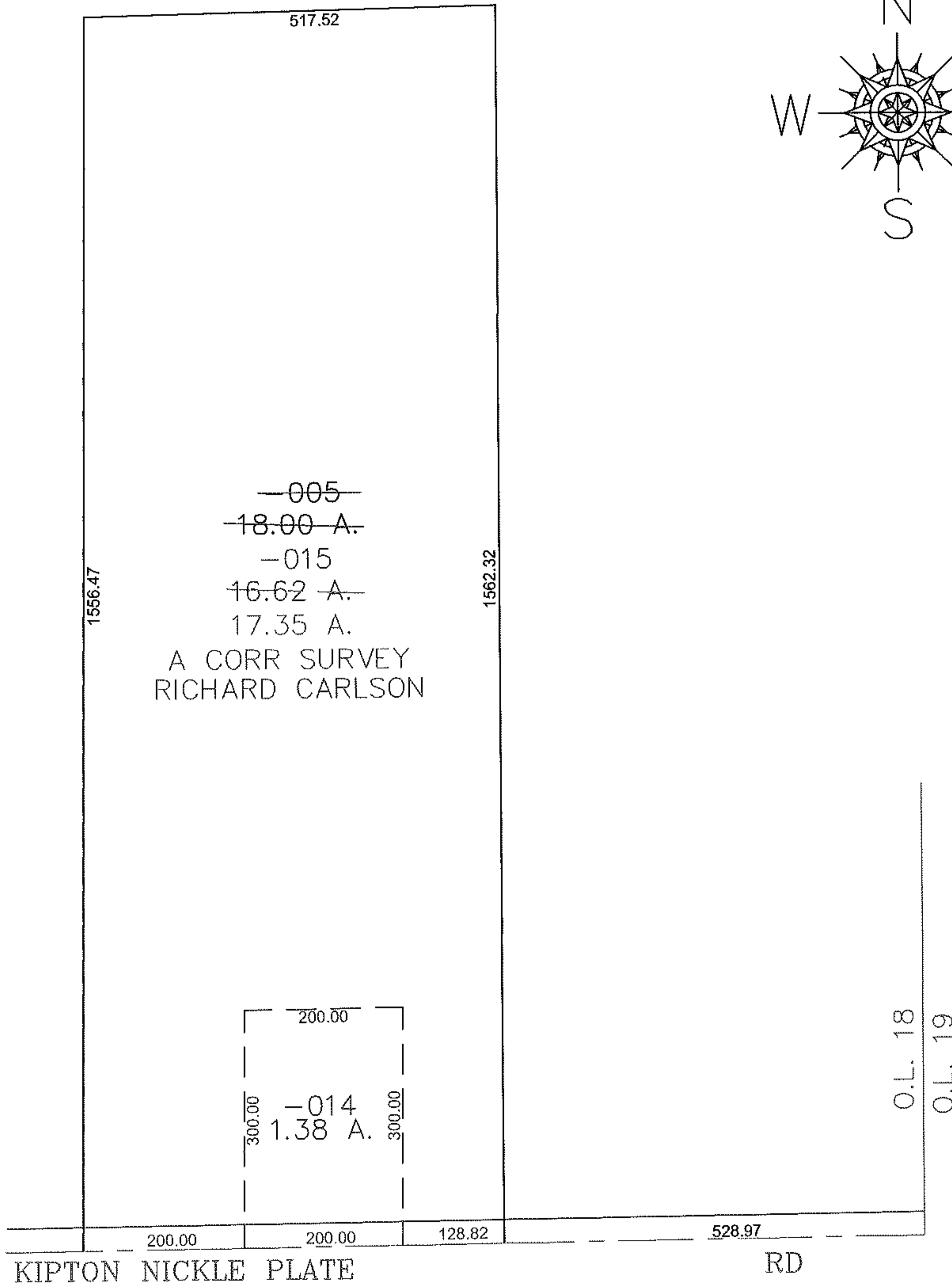
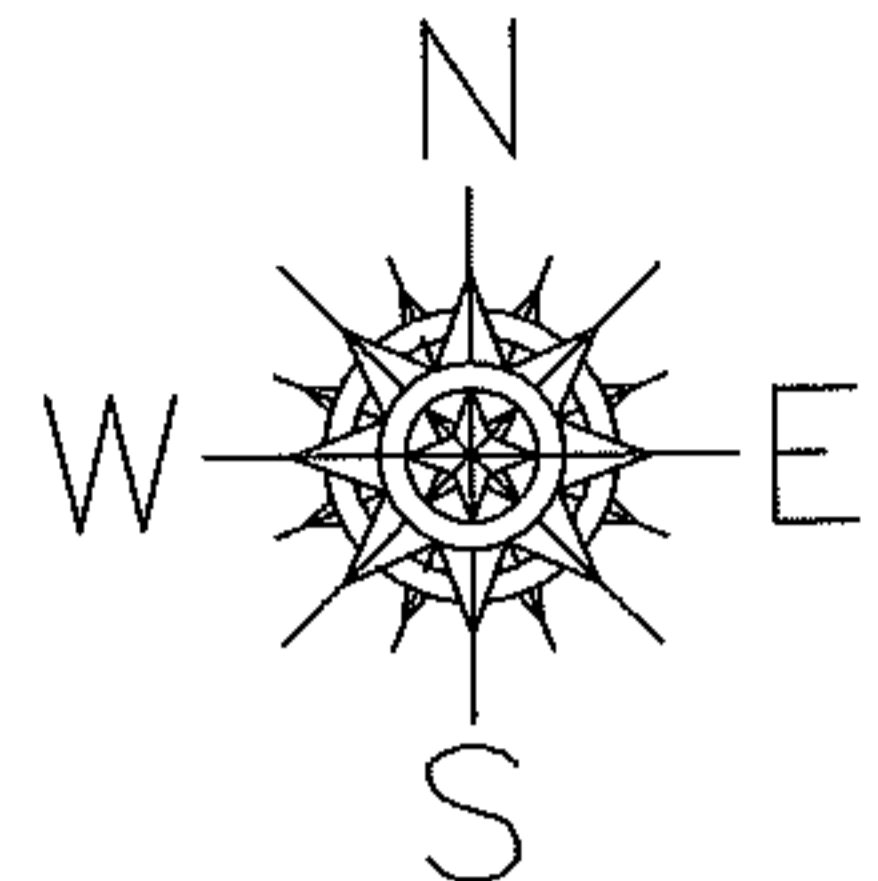

SPLITS/DEEDS PROCESSED

LORAIN COUNTY TAX MAP DEPARTMENT
226 MIDDLE AVE. ELYRIA, OHIO

SURVEYED BY: RICHARD CARLSON
 CLOSURE: 0.00 : 10,000
 MAP PAGE(S): 14-C
 APPROVED BY: JAH DATE: 5/7/2013
 SCALE: 1" = 200' PRIOR INSTRUMENT: 20120433366