

PARENT PARCEL: 12-00-074-000-037

CHILD PARCEL: 12-00-074-000-038, -039

STARTING POINT: CENTERLINE OF CAPEL RD & STATION RD

13-03140

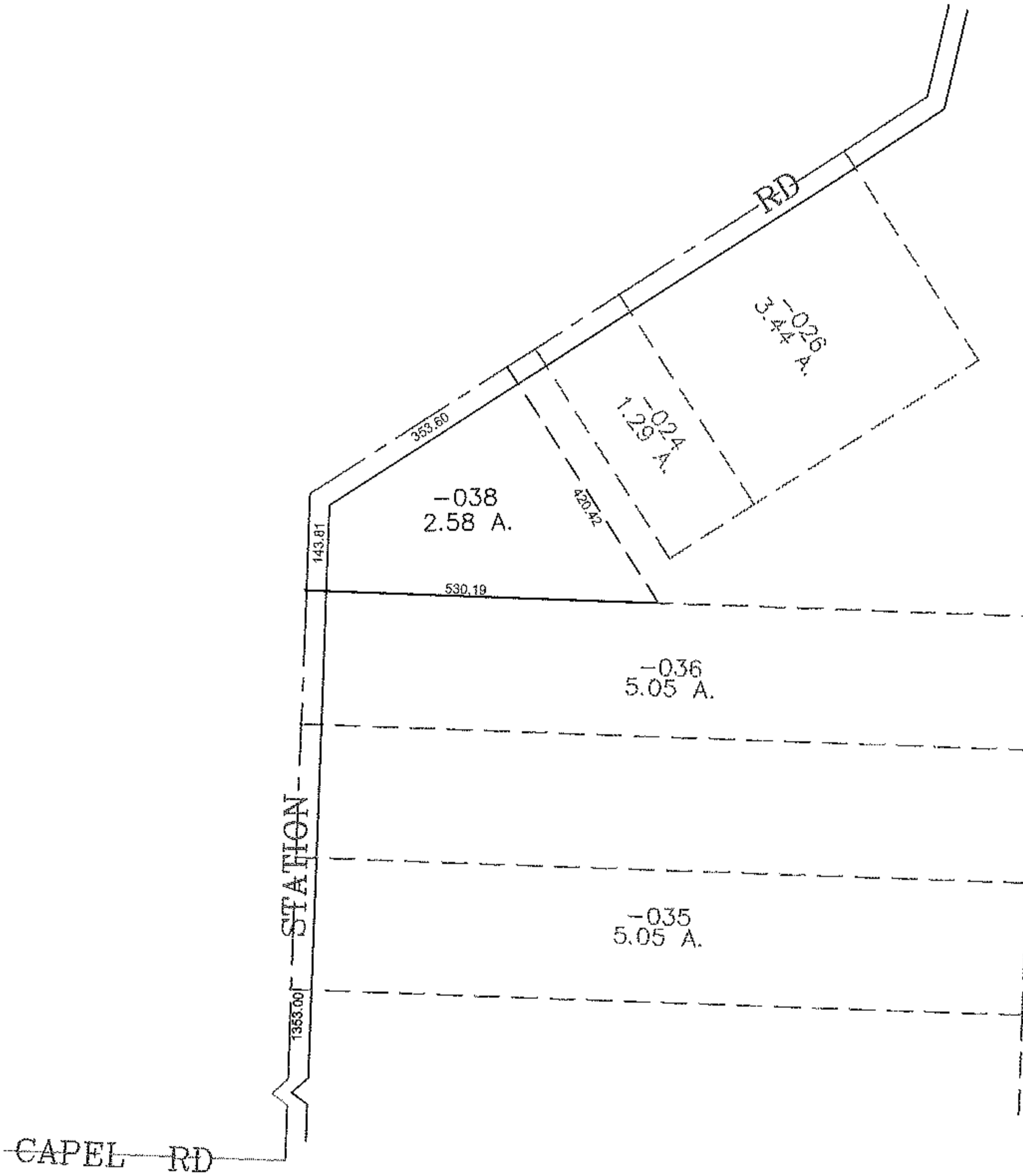
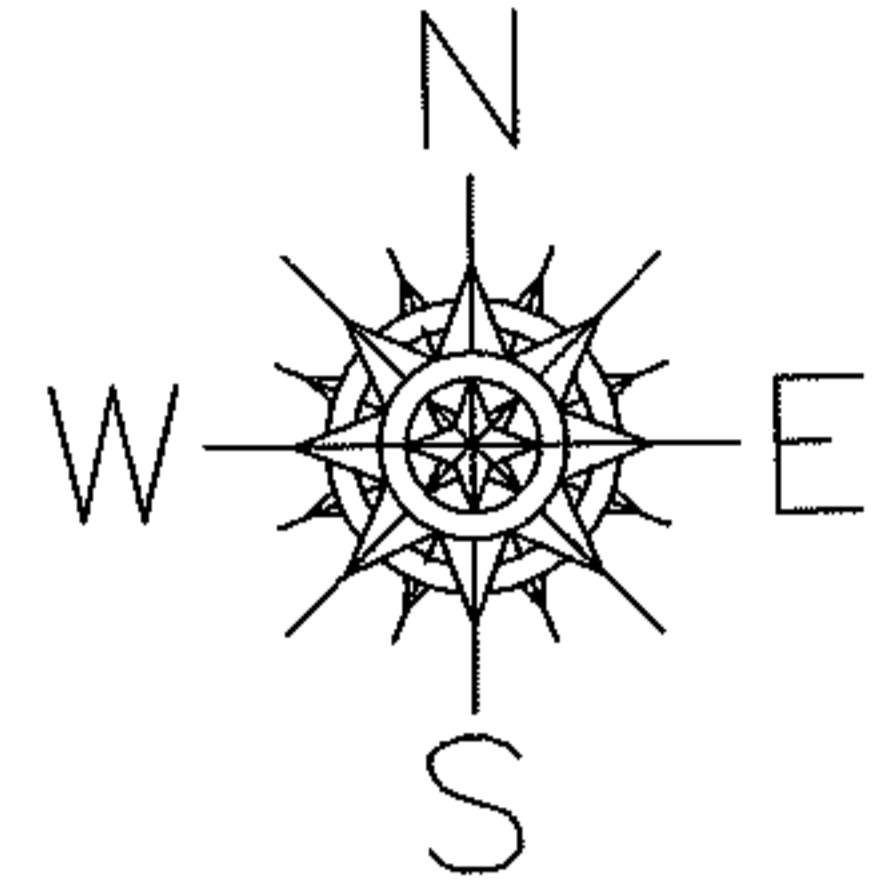

~~=037~~
~~101.30 A.~~
~~-039~~
98.72 A.

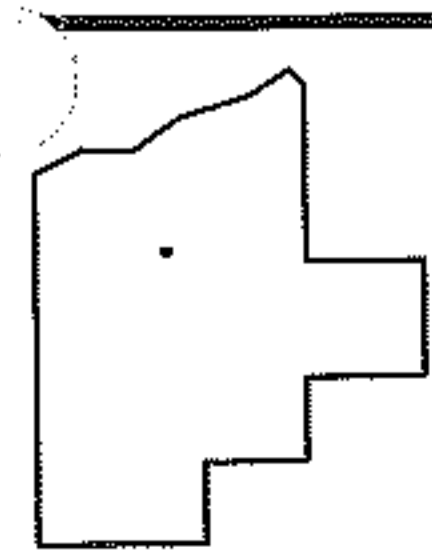

SPLITS/DEEDS PROCESSED

LORAIN COUNTY TAX MAP DEPARTMENT
226 MIDDLE AVE. ELYRIA, OHIO

SURVEYED BY: THOMAS J NEFF JR

CLOSURE: 0.00 : 10,000

MAP PAGE(S): 12-E

APPROVED BY: JAH DATE: 5-1-2013

SCALE: 1" = 300 PRIOR INSTRUMENT: 20100340277