

PARENT PARCEL: 05-00-063-101-042
CHILD PARCEL: 05-00-063-900-000
STARTING POINT: ARLINGTON ACRES SUBDIVISION PV. 21 PG. 40 ROAD SHOULD HAVE BEEN DEDICATED

15-03140-C

OWNER & PARCEL NUMBER CORRECTION

~~05-00-063-101-042~~
~~1.60 A.~~

~~GARGASZ, EDWARD J. & WANDA~~

05-00-063-900-005
1.60 A.

TOWNSHIP OF AMHERST

PER RESOLUTION 15-204

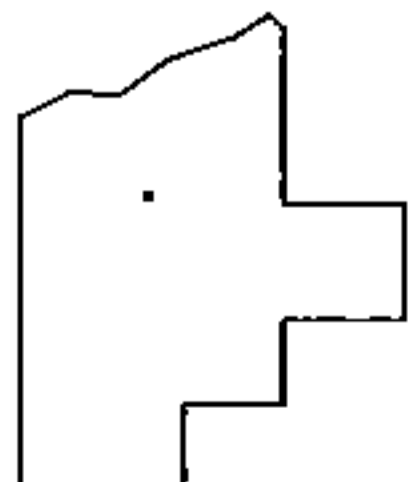
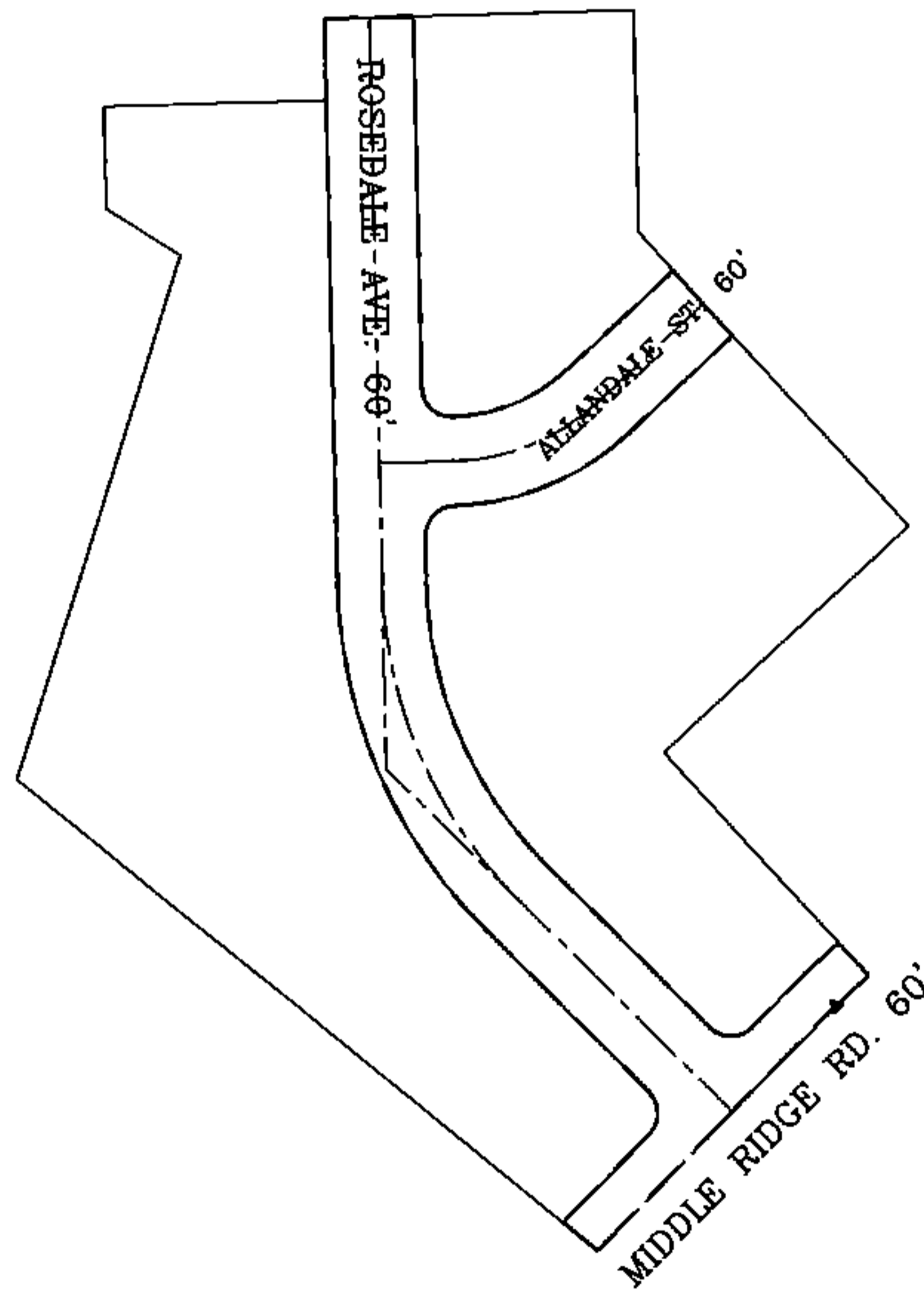
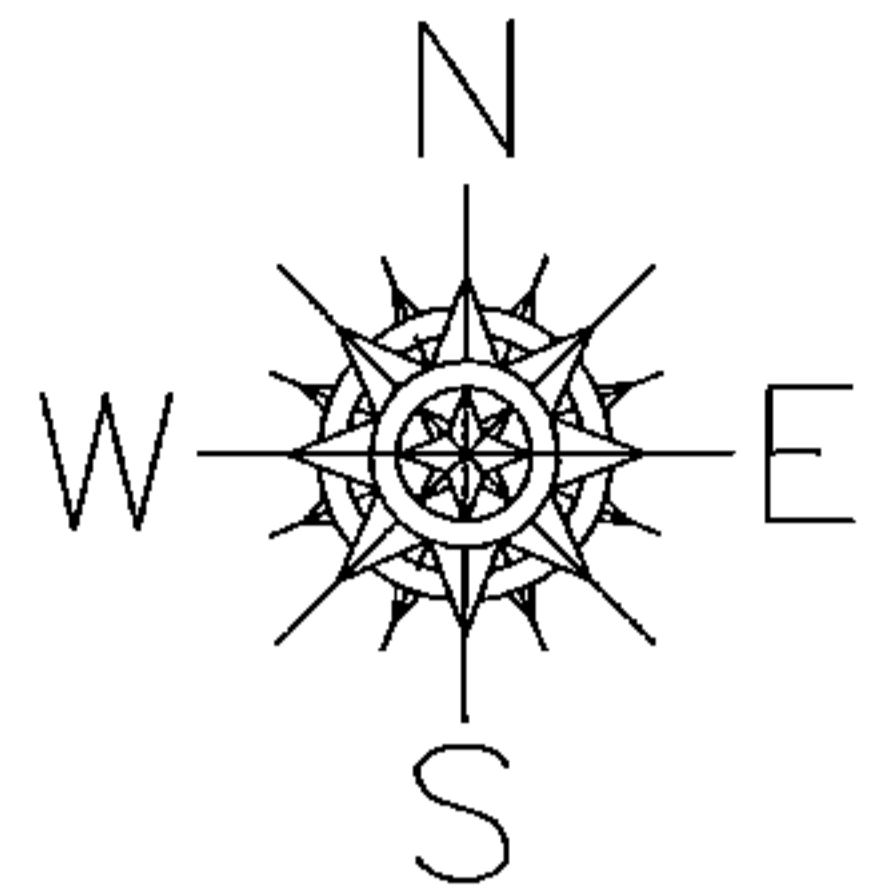

SPLITS/DEEDS PROCESSED

LORAIN COUNTY TAX MAP DEPARTMENT
226 MIDDLE AVE. ELYRIA, OHIO

SURVEYED BY: GARY E. PENFOUND
CLOSURE: 1' : 31,000
MAP PAGE(S): 05-00-063
APPROVED BY: TJS DATE: 4/3/15
SCALE: 1" = 200' PRIOR INSTRUMENT: DV XXXX/XXX