

PARENT PARCEL: 19-03-013-000-017, -018

CHILD PARCEL: 19-03-013-000-030

STARTING POINT: INTERSECTION OF C/L OF S.R. 18 AND EAST LINE OF TR.3 O.L.13

13-03137

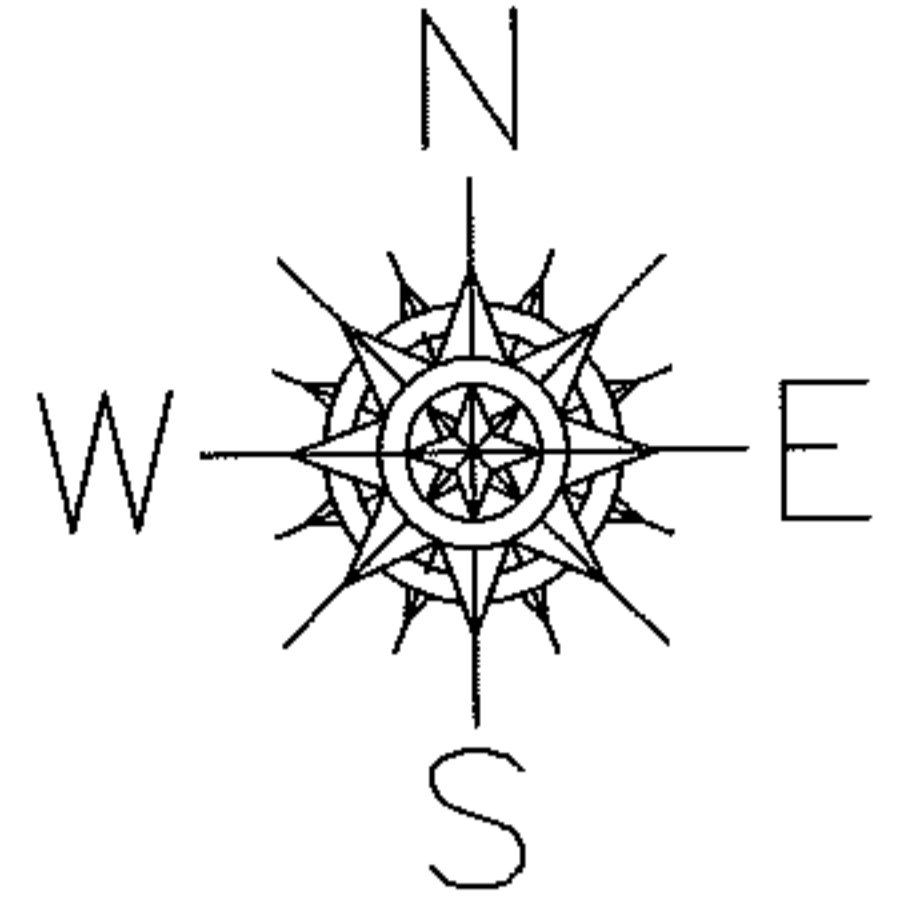

MEDINA - NORWALK RD. (S.R. 18)

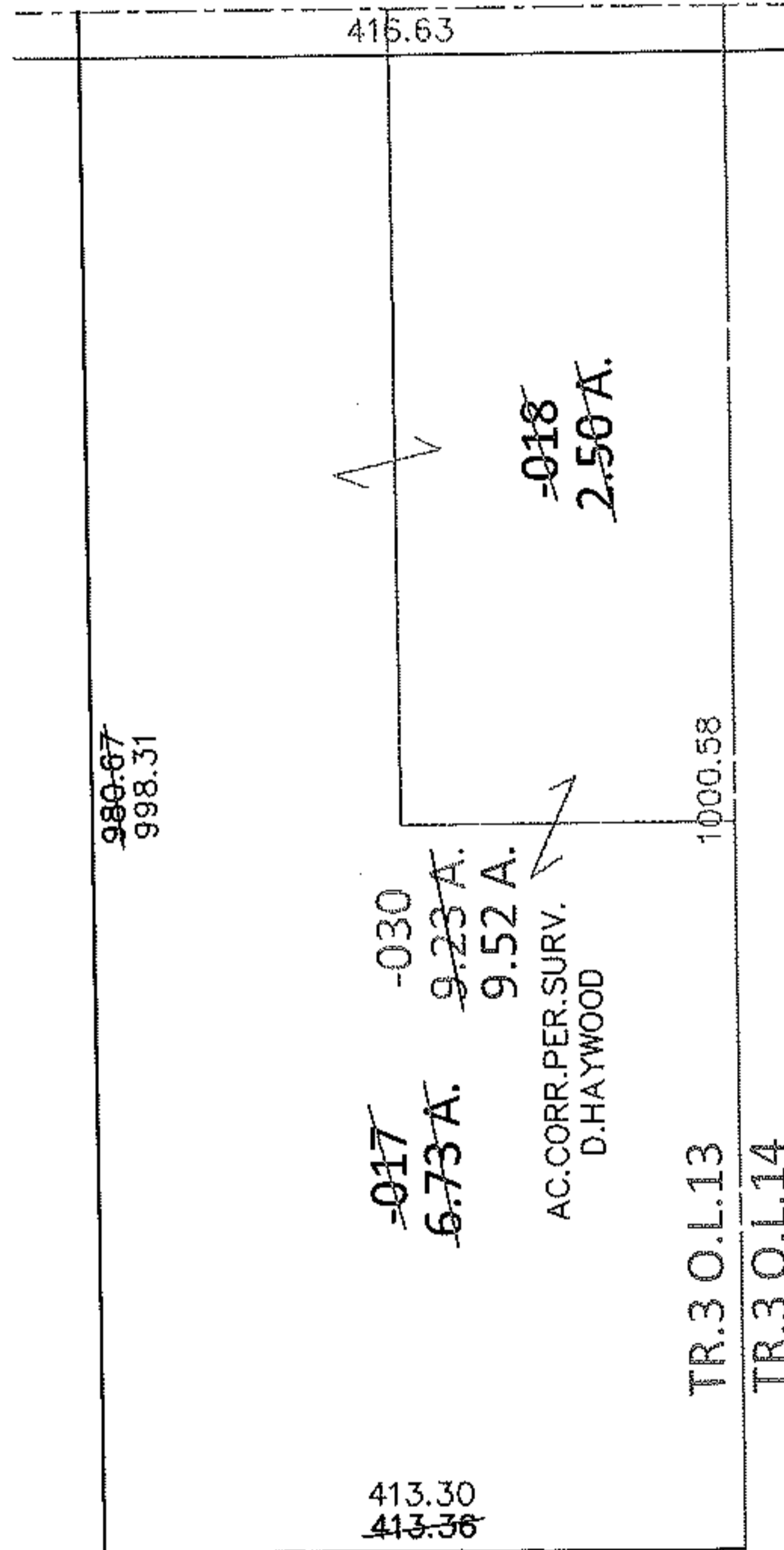

OR 99/407  
OR 323/255

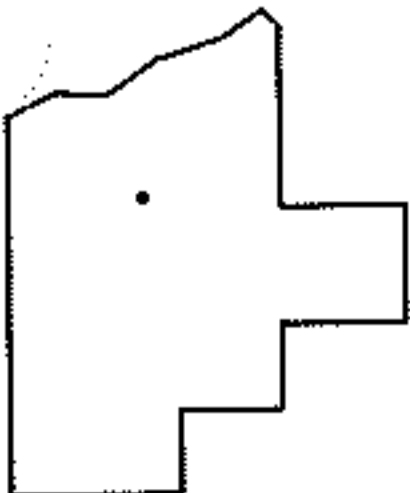

**SPLITS/DEEDS PROCESSED**

LORAIN COUNTY TAX MAP DEPARTMENT  
226 MIDDLE AVE. ELYRIA, OHIO

SURVEYED BY: DALE R. HAYWOOD  
CLOSURE: .00:10,000  
MAP PAGE(S): 19-03-013  
APPROVED BY: RRM DATE: 4-25-13  
SCALE: 1"= 200 PRIOR INST.: \* SEE ABOVE