

PARENT PARCEL: 02-01-004-115-001

CHILD PARCEL: 02-01-004-115-003 THRU -006

STARTING POINT: MON. BOX I.P. FOUND , CL OF LEXINGTON AVE. AND CL OF 10TH ST.

13-03136

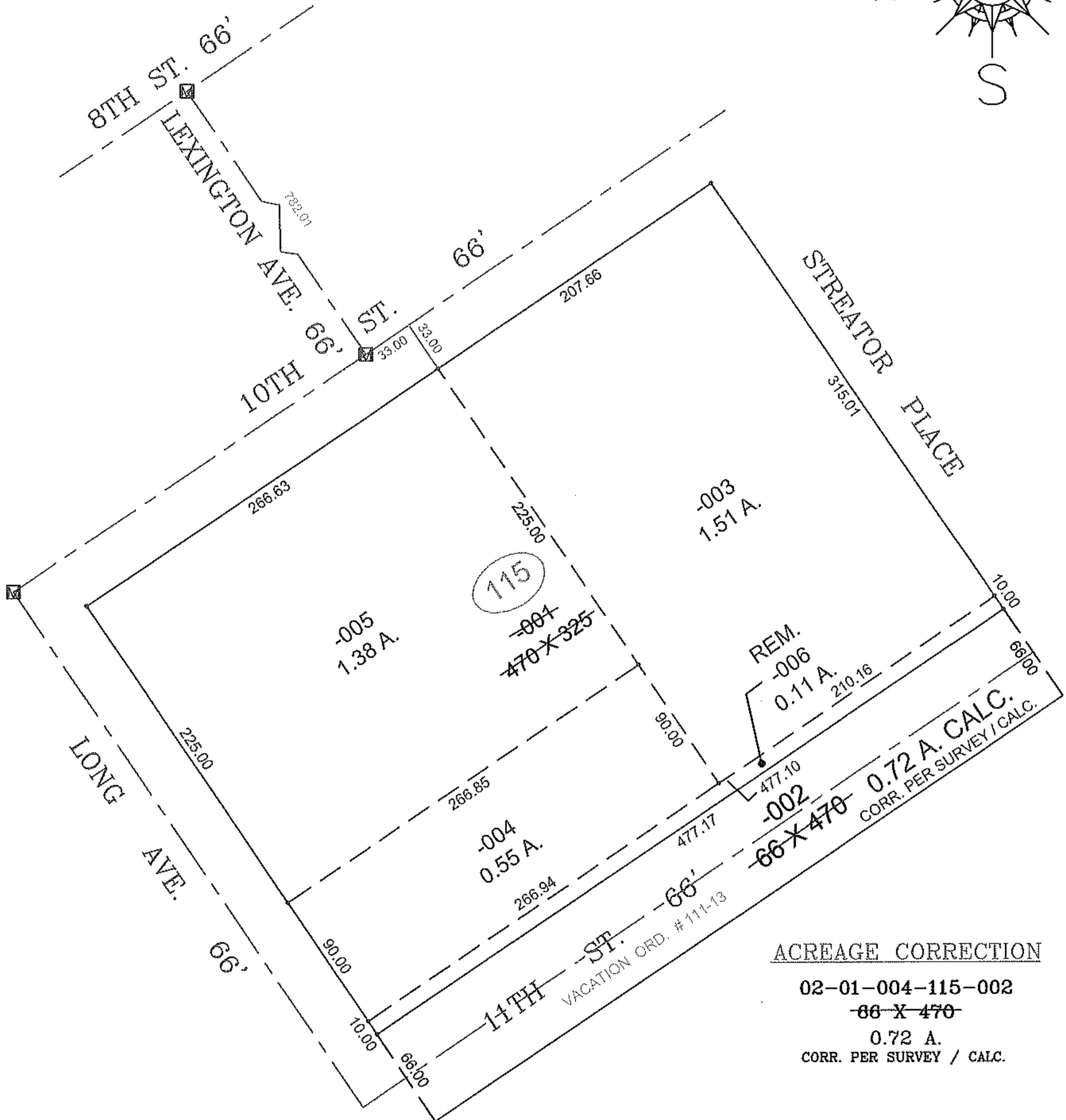
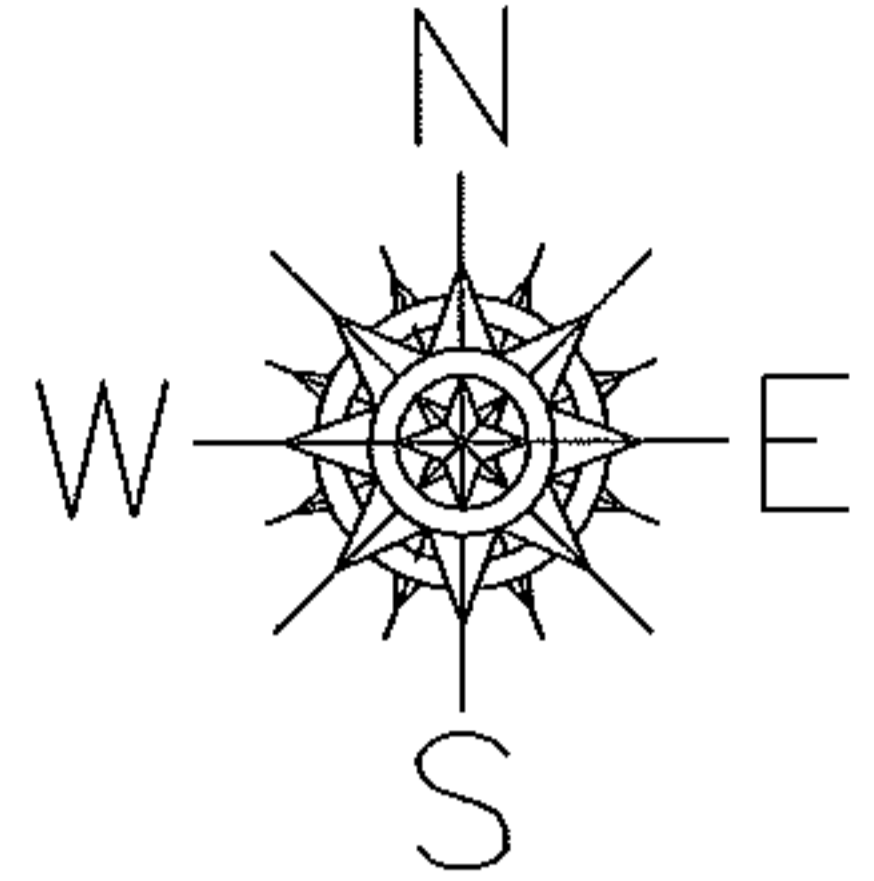

ACREAGE CORRECTION

02-01-004-115-002

~~66 X 470~~

0.72 A.

CORR. PER SURVEY / CALC.

SPLITS/DEEDS PROCESSED

LORAIN COUNTY TAX MAP DEPARTMENT
226 MIDDLE AVE. ELYRIA, OHIO

SURVEYED BY: DOUGLAS A. HASEL

CLOSURE: 0.01 : 10.000

MAP PAGE(S): 2-01-004-B

APPROVED BY: TJS DATE: 6/10/13

SCALE: 1" = 100 PRIOR INSTRUMENT: PV. 2 PG. 11