

PARENT PARCEL: 11-00-028-000-063

CHILD PARCEL: 11-00-028-000-076, -077

13-03134

STARTING POINT: INTERSECTION OF C/L OF DYE RD. AND C/L OF REED RD.

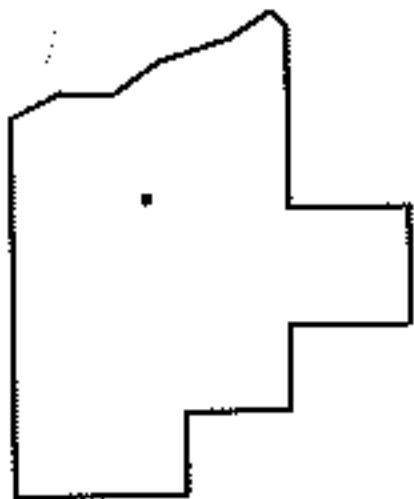
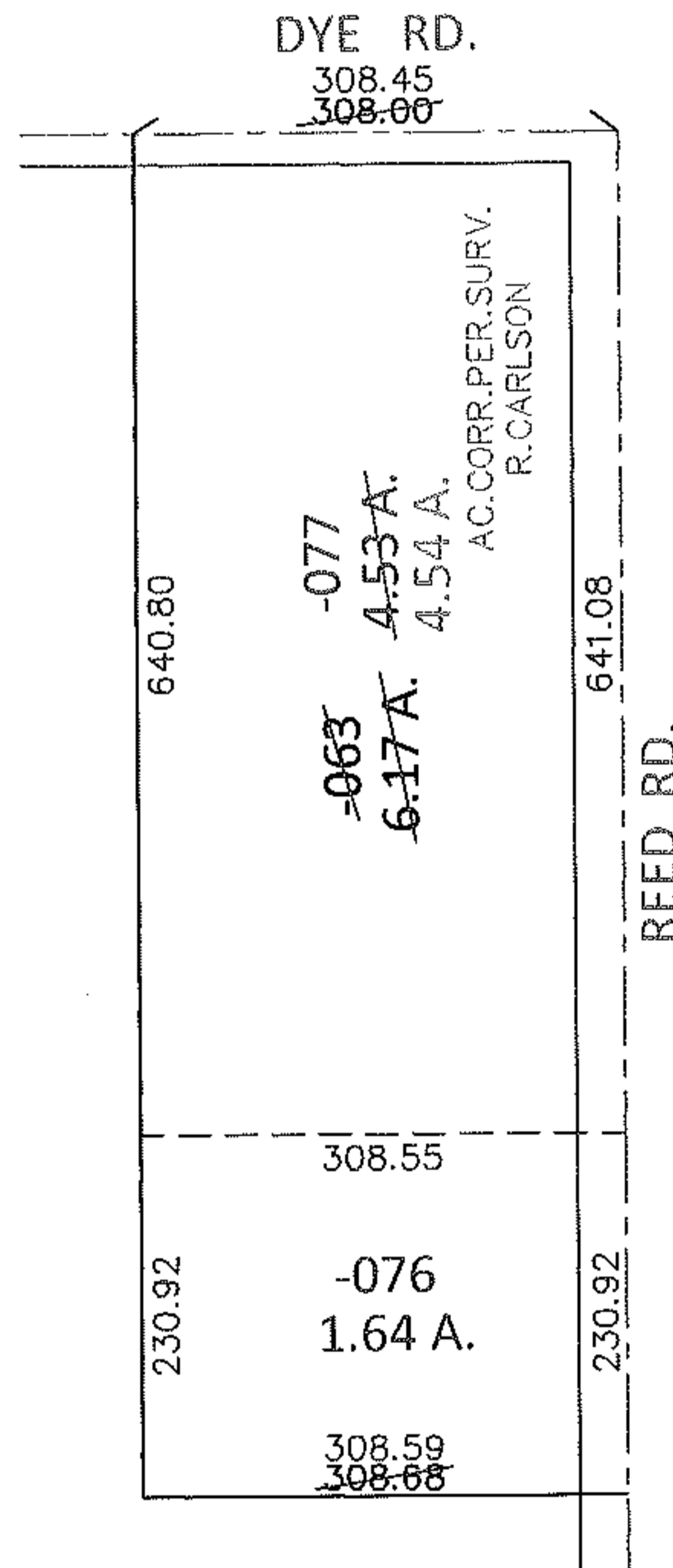
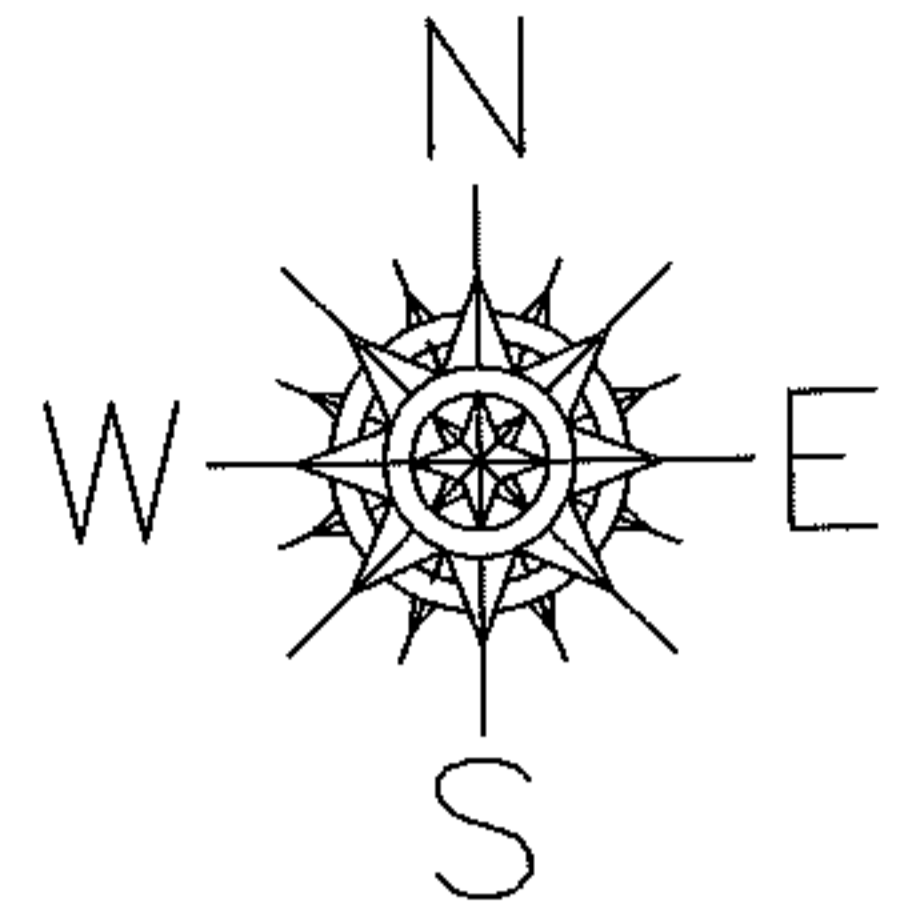

**SPLITS/DEEDS PROCESSED**

LORAIN COUNTY TAX MAP DEPARTMENT  
226 MIDDLE AVE. ELYRIA, OHIO

SURVEYED BY: RICHARD D. CARLSON

CLOSURE: .00:10,000

MAP PAGE(S): 11-00-028-B

APPROVED BY: RRM DATE: 4-8-13

SCALE: 1"= 200 PRIOR INST.: OR 272/257