

PARENT PARCEL: 20-04-021-000-004 & 20-20-011-000-002

CHILD PARCEL: SAME

STARTING POINT: CENTERLINE OF GORE ORPHANAGE RD & O.L. 21

15-03128-X

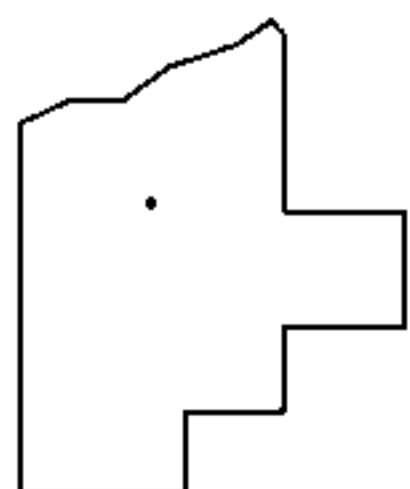
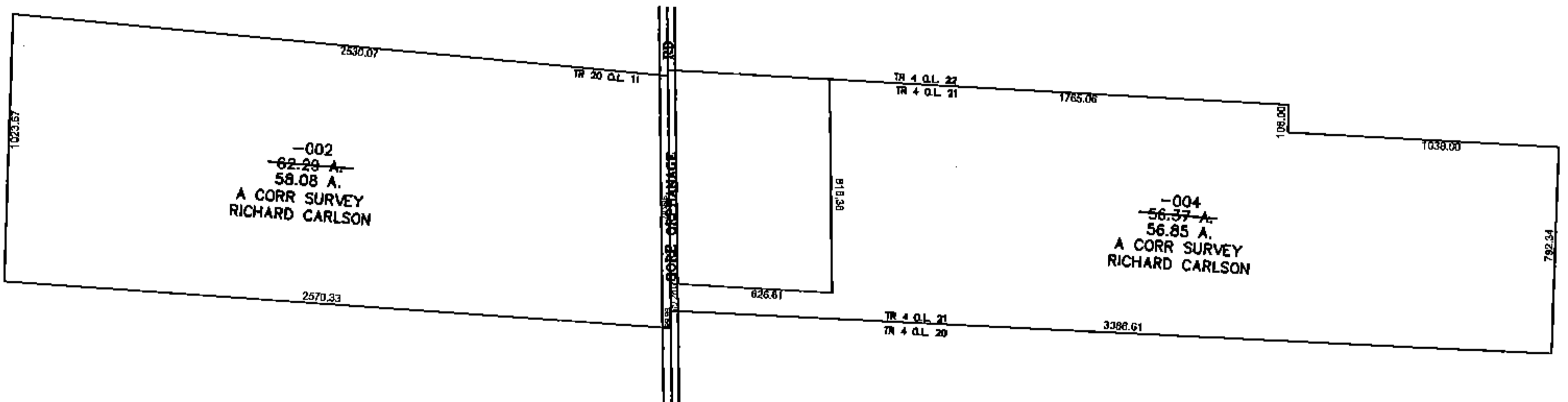
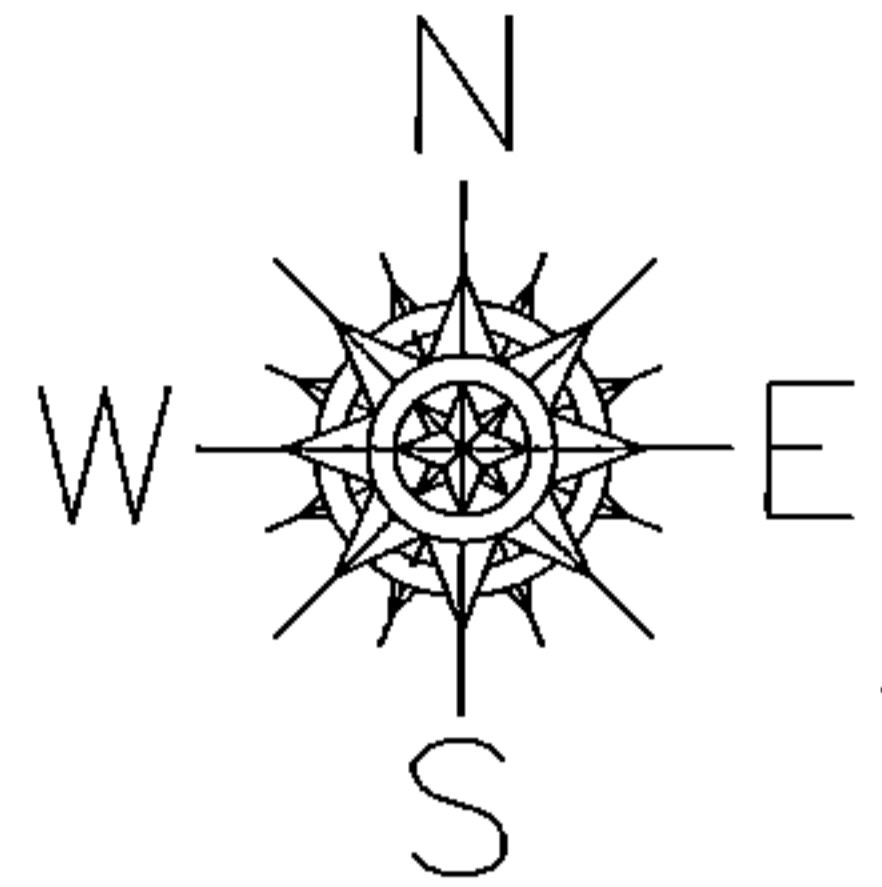

SPLITS/DEEDS PROCESSED

LORAIN COUNTY TAX MAP DEPARTMENT
226 MIDDLE AVE. ELYRIA, OHIO

SURVEYED BY: RICHARD CARLSON

CLOSURE: 0.00 : 10.000

MAP PAGE(S): 20-A

APPROVED BY: JAH DATE: 3/19/2015

SCALE: 1" = 800 PRIOR INSTRUMENT: 20130457725