

PARENT PARCEL: 10-00-023-101-035, -045

CHILD PARCEL: 10-00-023-101-063 THRU -065

STARTING POINT: AT A MON BOX AT THE SOUTHWEST CORNER OF O.L.23

13-03127

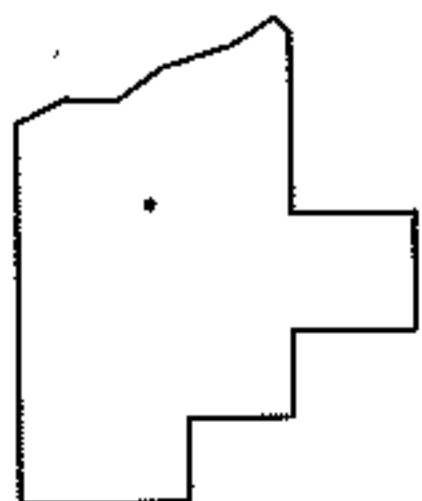
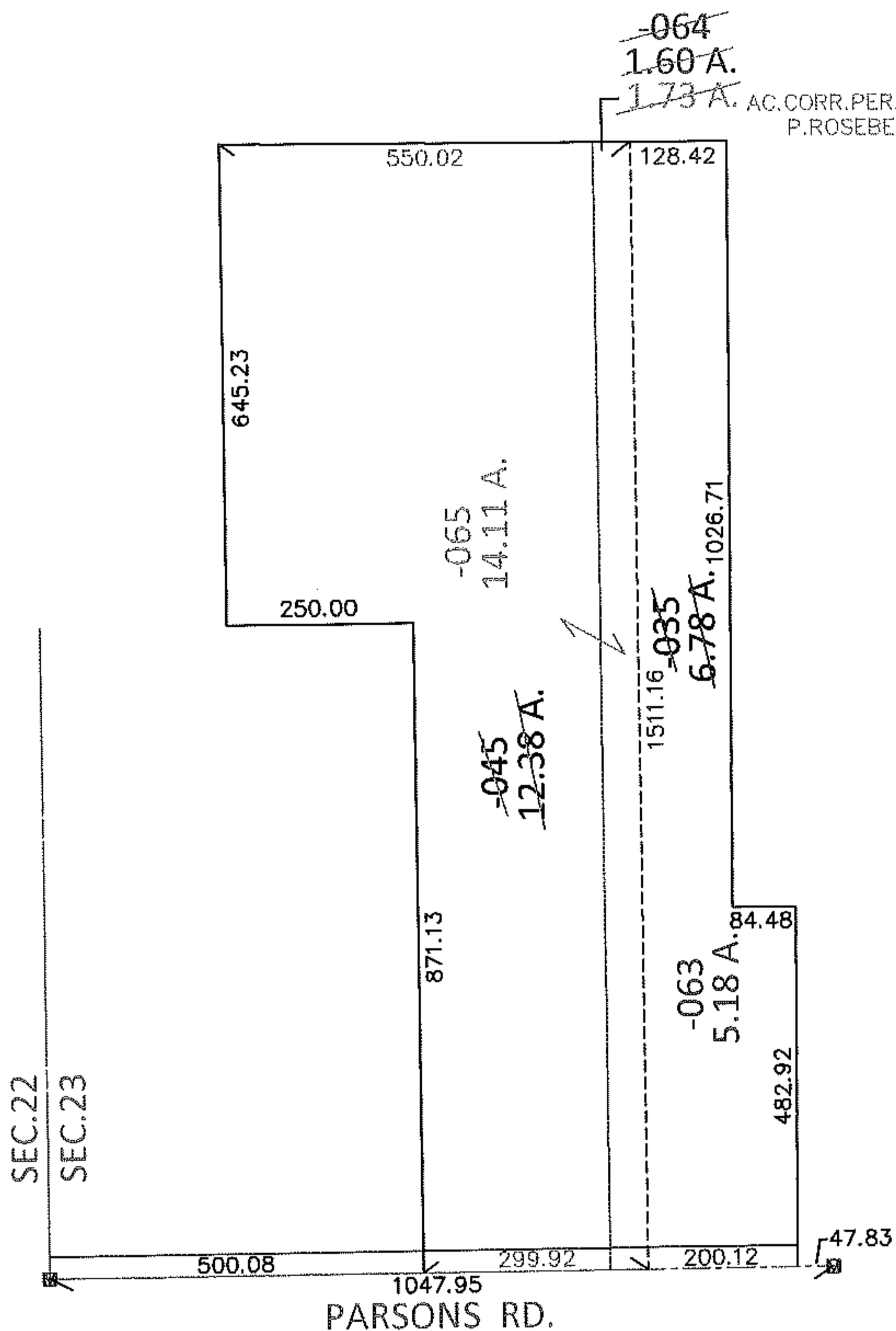
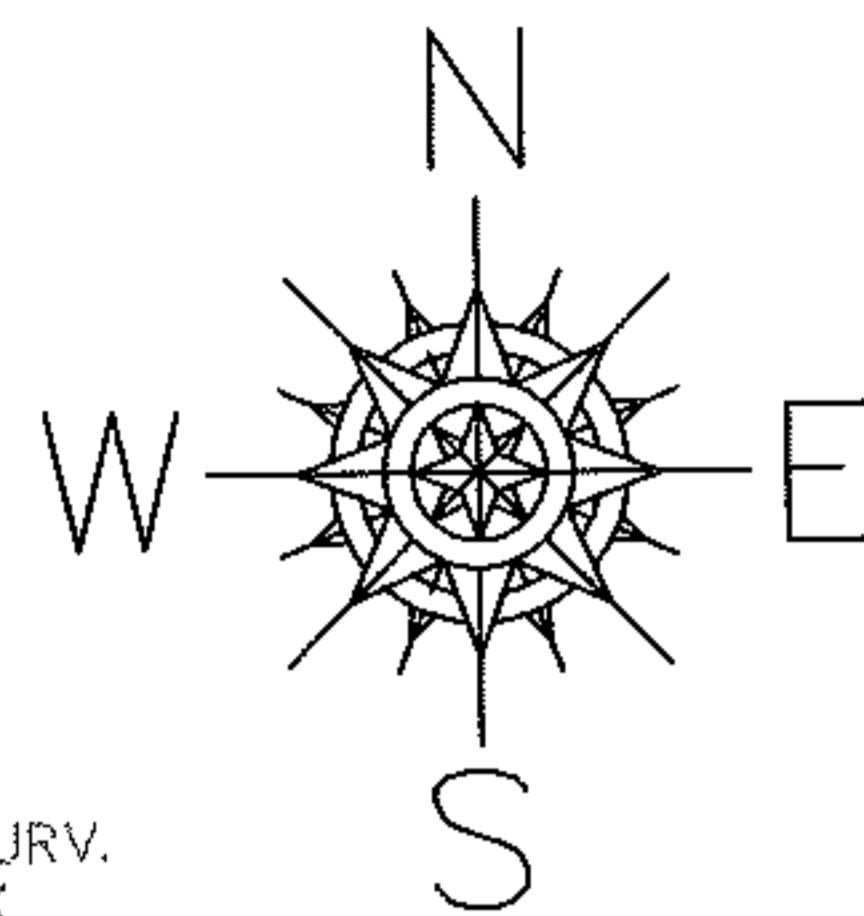

SPLITS/DEEDS PROCESSED

LORAIN COUNTY TAX MAP DEPARTMENT
226 MIDDLE AVE. ELYRIA, OHIO

SURVEYED BY: PHILLIP A. ROSEBECK

CLOSURE: .01:10,000

MAP PAGE(S): 10-F

APPROVED BY: RRM DATE: 3-18-13

SCALE: 1" = 300 PRIOR INST.: OR 215/44