

PARENT PARCEL: 05-00-042-106-001
 CHILD PARCEL: 05-00-042-106-016 THRU -020
 STARTING POINT: CENTERLINE OF NORTH LEAVITT RD & NORTH RIDGE RD

13-03126

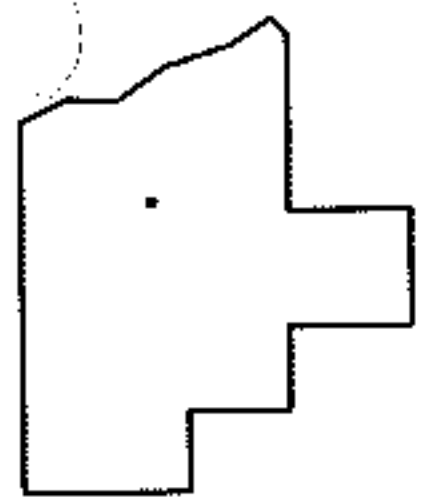
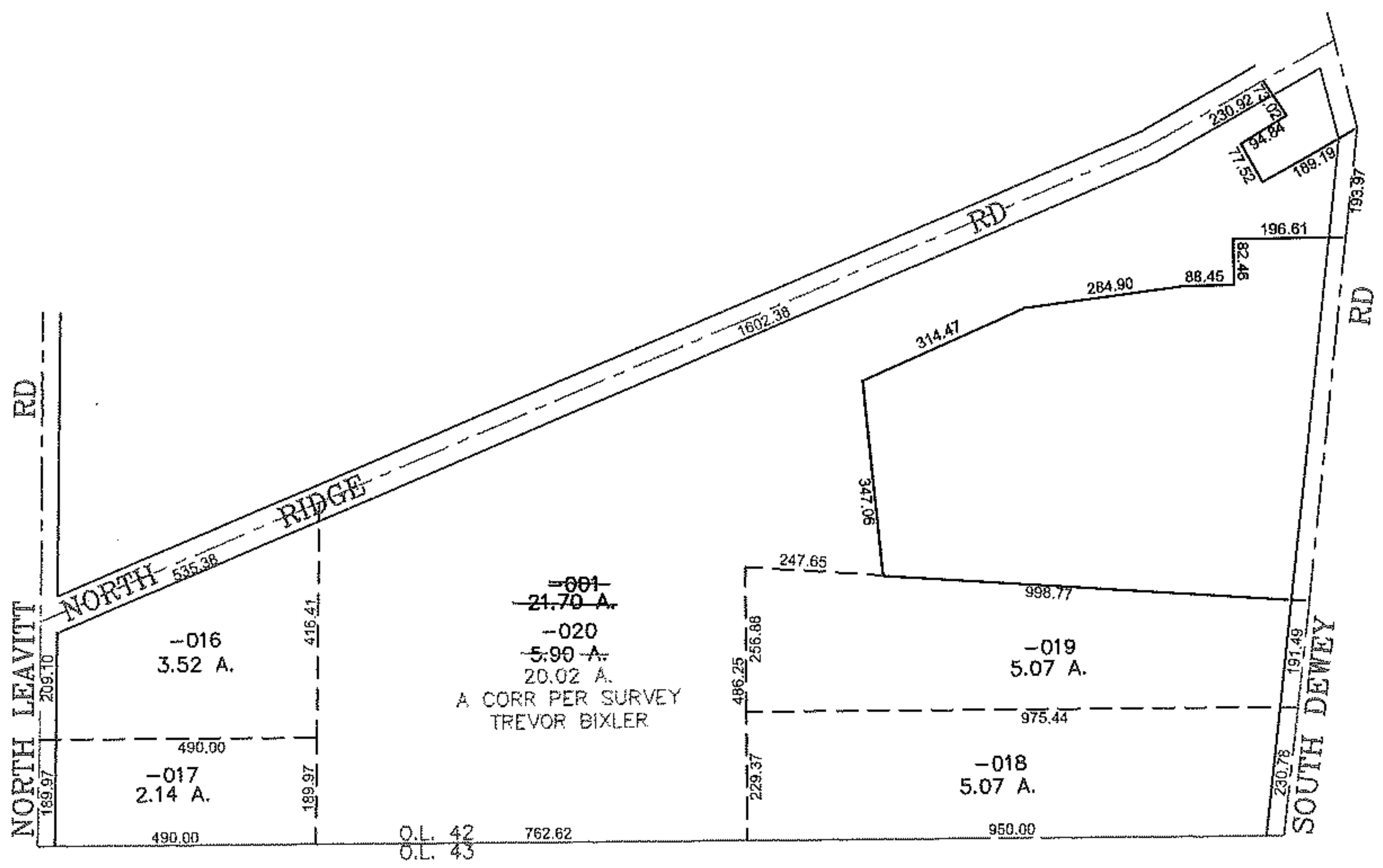
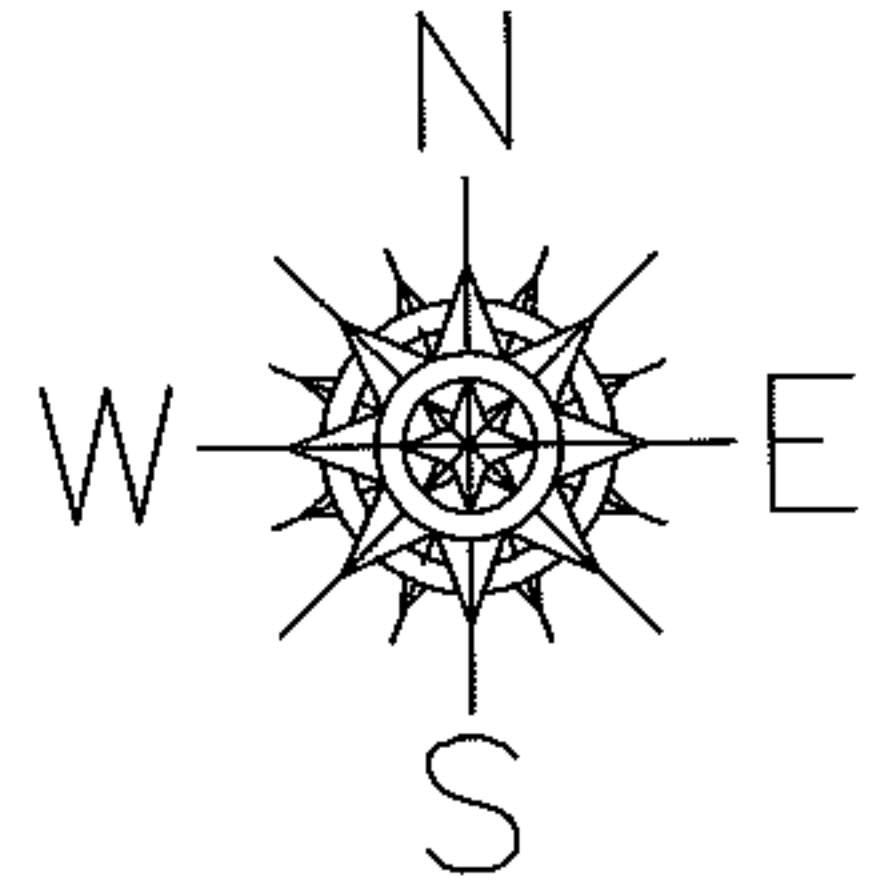

SPLITS/DEEDS PROCESSED
 LORAIN COUNTY TAX MAP DEPARTMENT
 226 MIDDLE AVE. ELYRIA, OHIO

SURVEYED BY: TREVOR BIXLER
 CLOSURE: 0.00 : 10,000
 MAP PAGE(S): 05-00-042-A, 05-00-043-A, B
 APPROVED BY: JAH DATE: 3-7-2013
 SCALE: 1"= 400 PRIOR INST.: DV 252/522