

PARENT PARCEL: 14-00-127-000-004, -010 14-00-134-000-003  
 CHILD PARCEL: 14-00-134-000-020, 14-00-135-000-007, 14-00-127-000-011  
 STARTING POINT: CENTERLINE OF PITTS RD & WHITNEY RD

13-03124

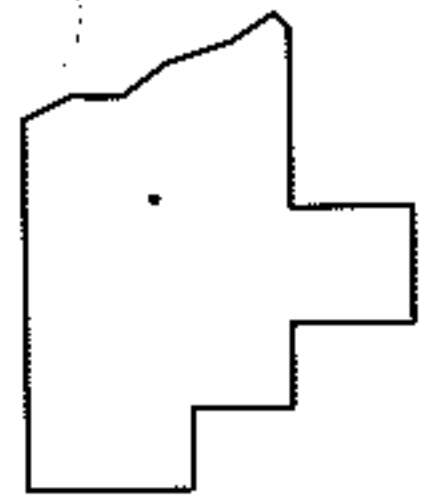
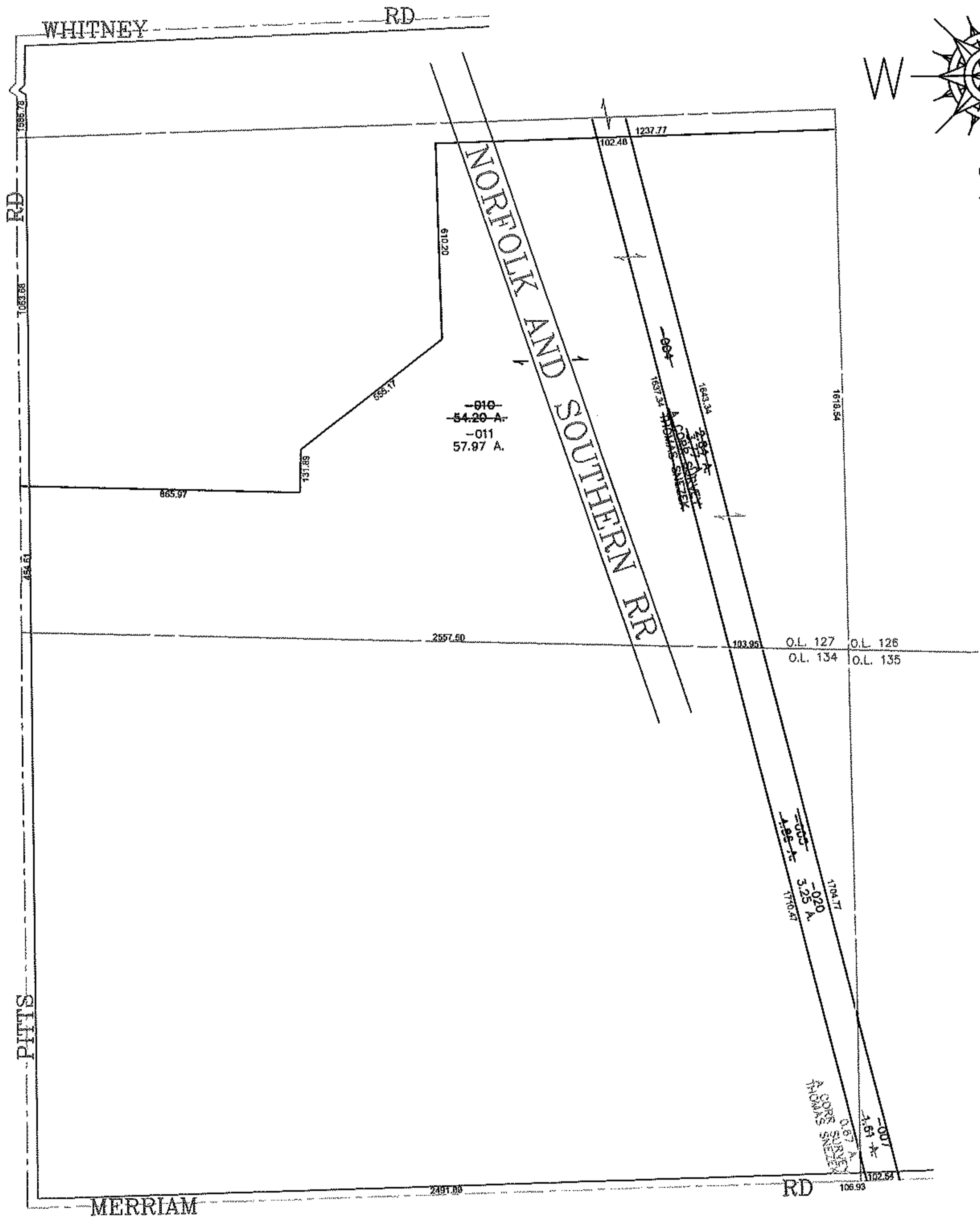
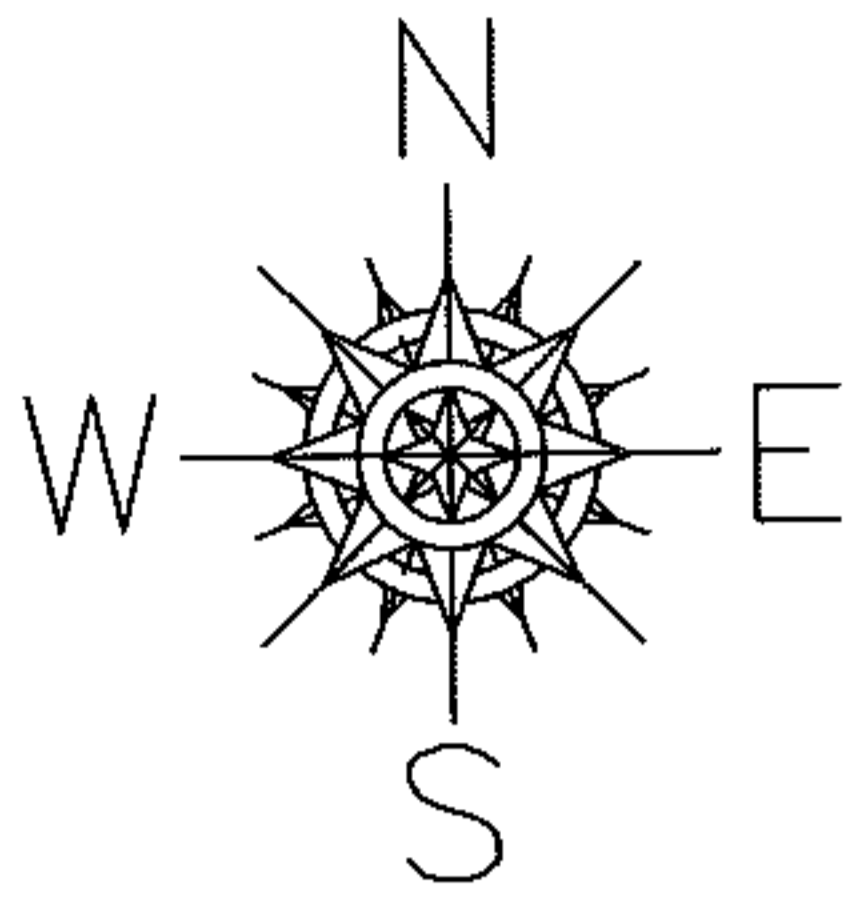

**SPLITS/DEEDS PROCESSED**  
 LORAIN COUNTY TAX MAP DEPARTMENT  
 226 MIDDLE AVE. ELYRIA, OHIO

SURVEYED BY: THOMAS SNEZEK  
 CLOSURE: 0.00 : 10.000  
 MAP PAGE(S): 14-F  
 APPROVED BY: JAH DATE: 2/25/2013  
 SCALE: 1"= 500 PRIOR INST.: 20110367134