

PARENT PARCEL: 12-00-081-000-040

CHILD PARCEL: 12-00-081-000-071, -072

STARTING POINT: CENTERLINE OF MITCHELL RD & O.L. 81

13-03123

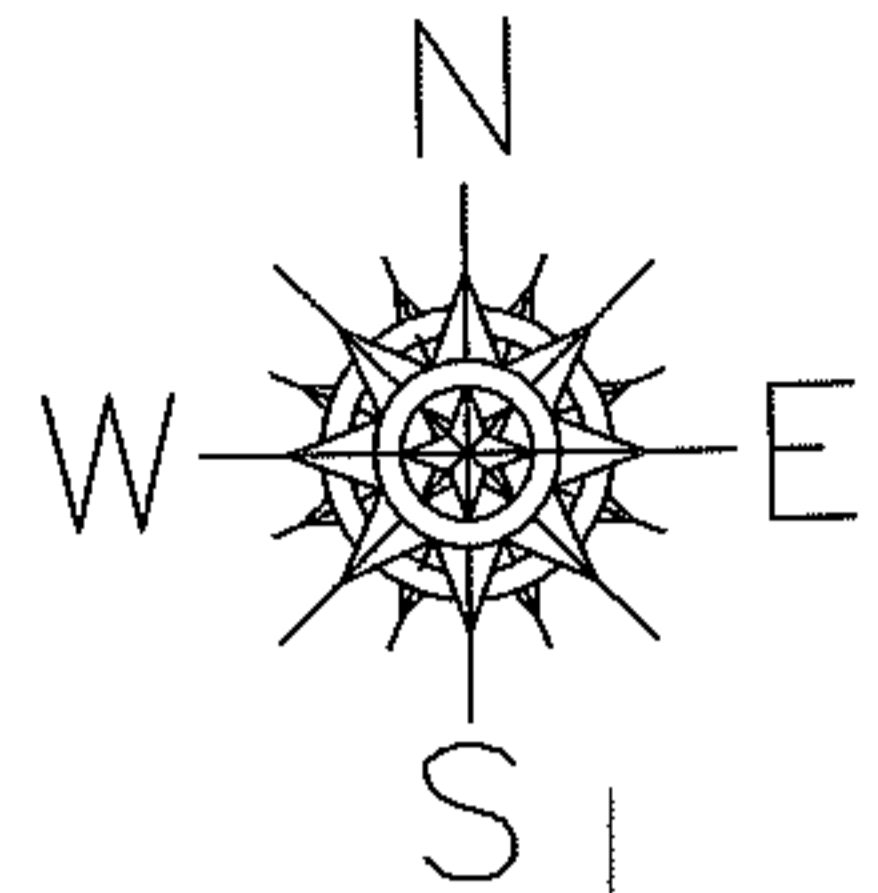

RD

MITCHELL

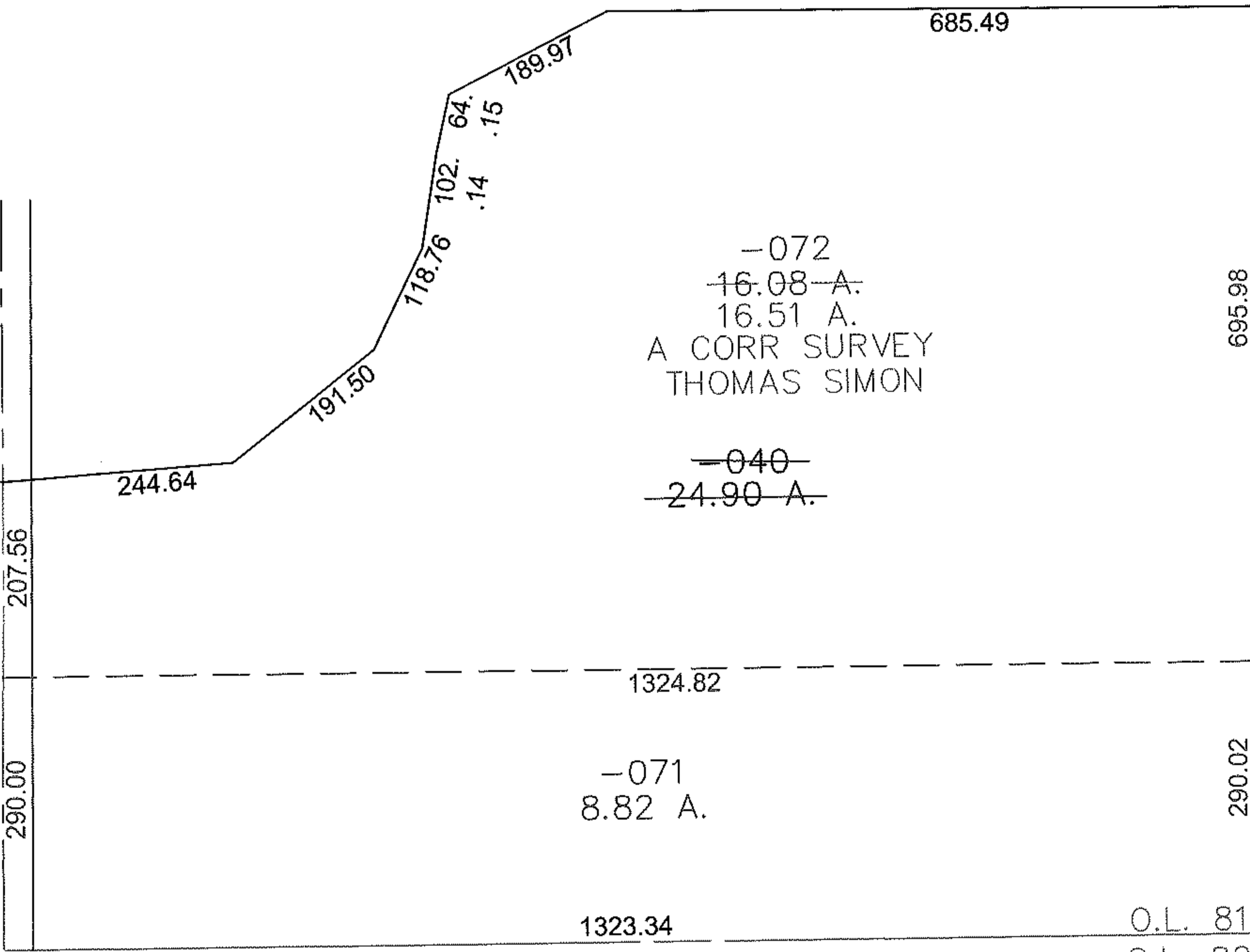

-072
16.08 A.
16.51 A.
A CORR SURVEY
THOMAS SIMON

-040
24.90 A.

-071
8.82 A.

SPLITS/DEEDS PROCESSED

LORAIN COUNTY TAX MAP DEPARTMENT
226 MIDDLE AVE. ELYRIA, OHIO

SURVEYED BY: THOMAS SIMON
CLOSURE: 0.00 : 10.000
MAP PAGE(S): 12-00-081-B
APPROVED BY: JAH DATE: 2/25/2013
SCALE: 1" = 200 PRIOR INSTRUMENT: 20040009931