

PARENT PARCEL: 06-23-016-102-045

CHILD PARCEL: 06-23-016-102-048

STARTING POINT:

15-03123-X

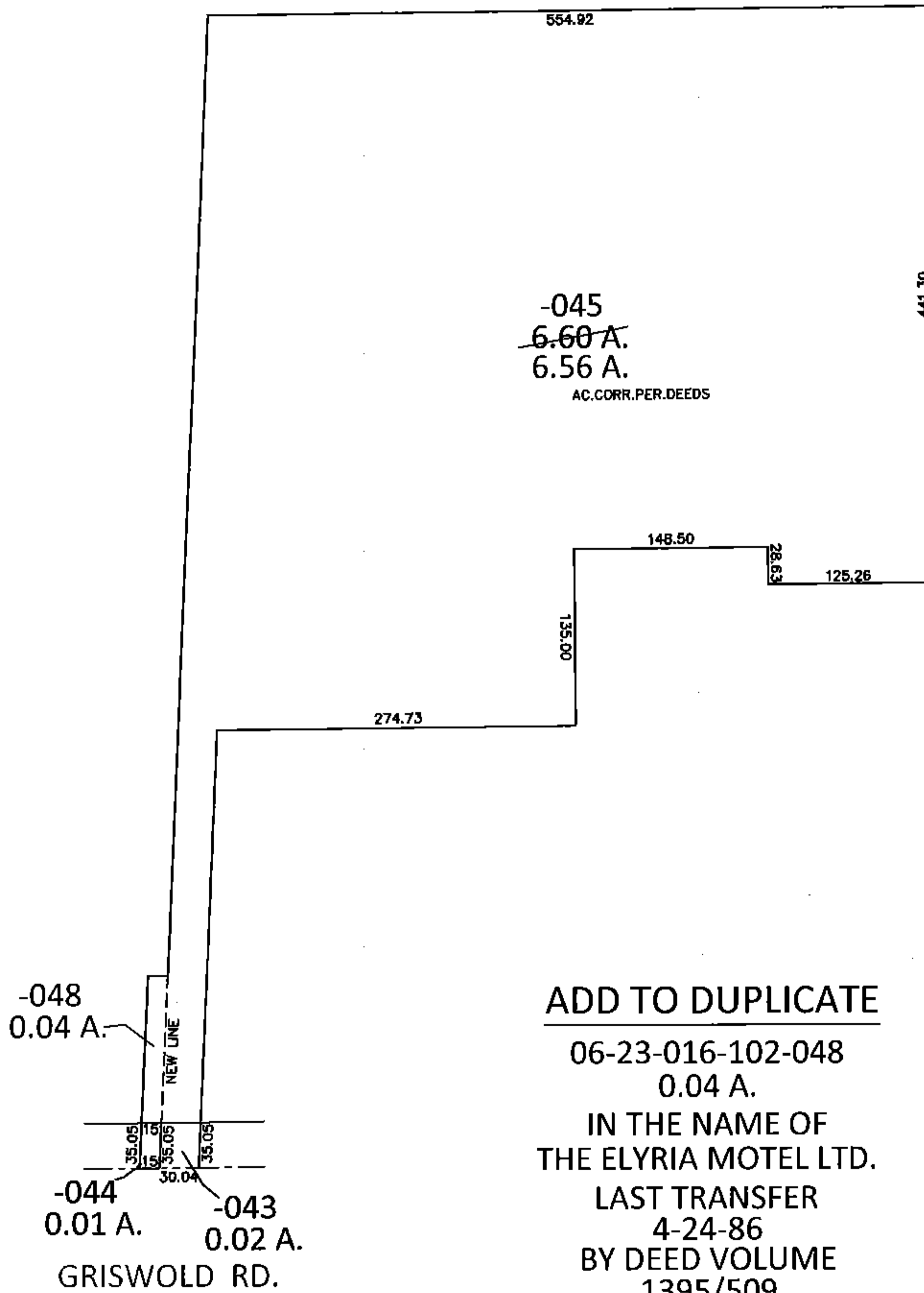
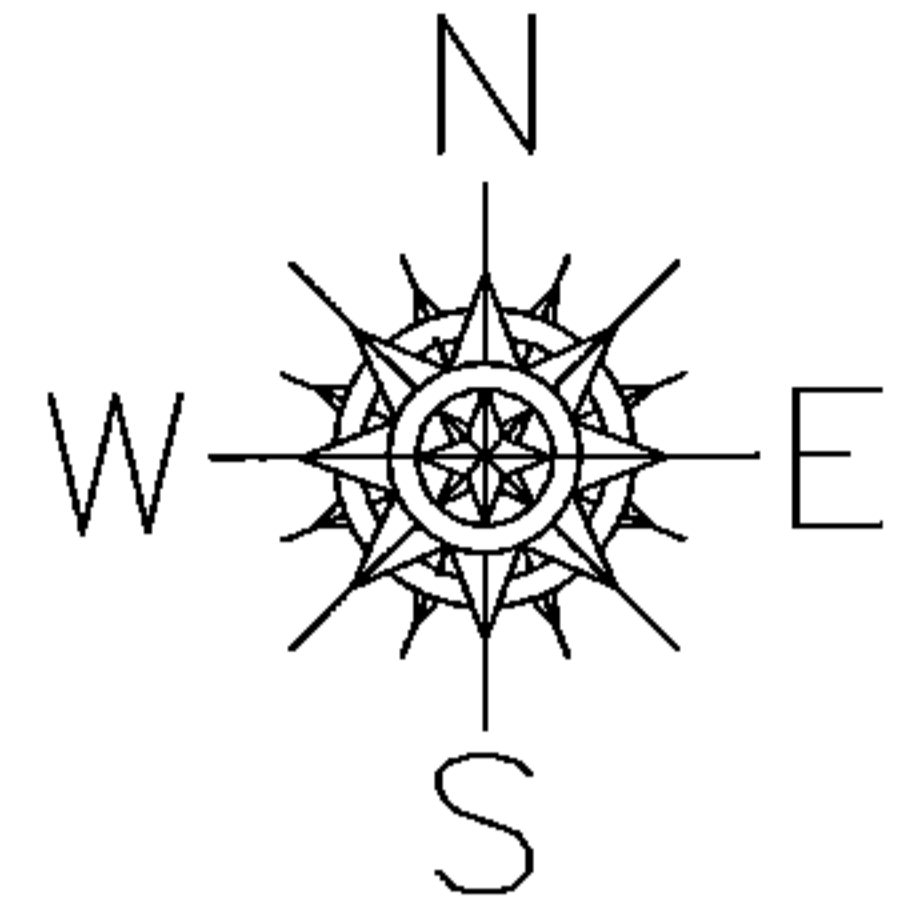

ADD TO DUPLICATE

06-23-016-102-048
0.04 A.
IN THE NAME OF
THE ELYRIA MOTEL LTD.
LAST TRANSFER
4-24-86
BY DEED VOLUME
1395/509

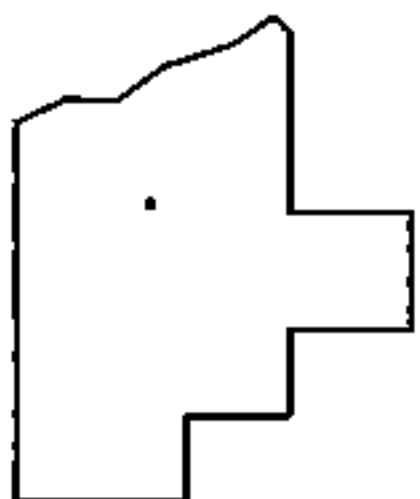

SPLITS/DEEDS PROCESSED

LORAIN COUNTY TAX MAP DEPARTMENT
226 MIDDLE AVE. ELYRIA, OHIO

SURVEYED BY: KLEINODER & SCHMIDT & ASSOC.

CLOSURE: .01:10,000

MAP PAGE(S): 6-46

APPROVED BY: RRM DATE: 3-10-15

SCALE: 1"= 100 PRIOR INST.: DV 1395/509