

PARENT PARCEL: 18-00-001-000-044

CHILD PARCEL: 18-00-001-000-045, -046

STARTING POINT: CENTERLINE OF JONES RD & WEST RD

13-03114

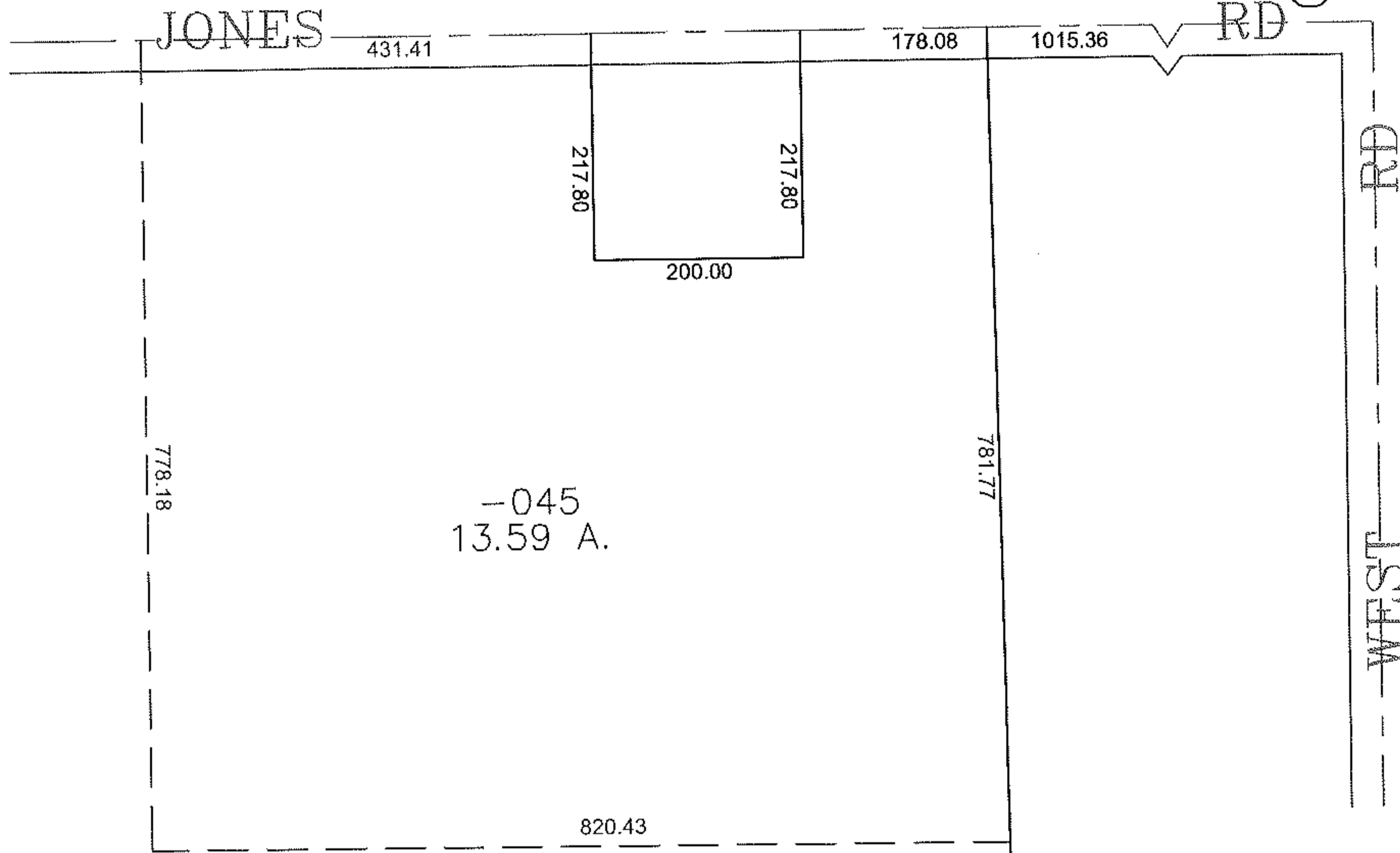
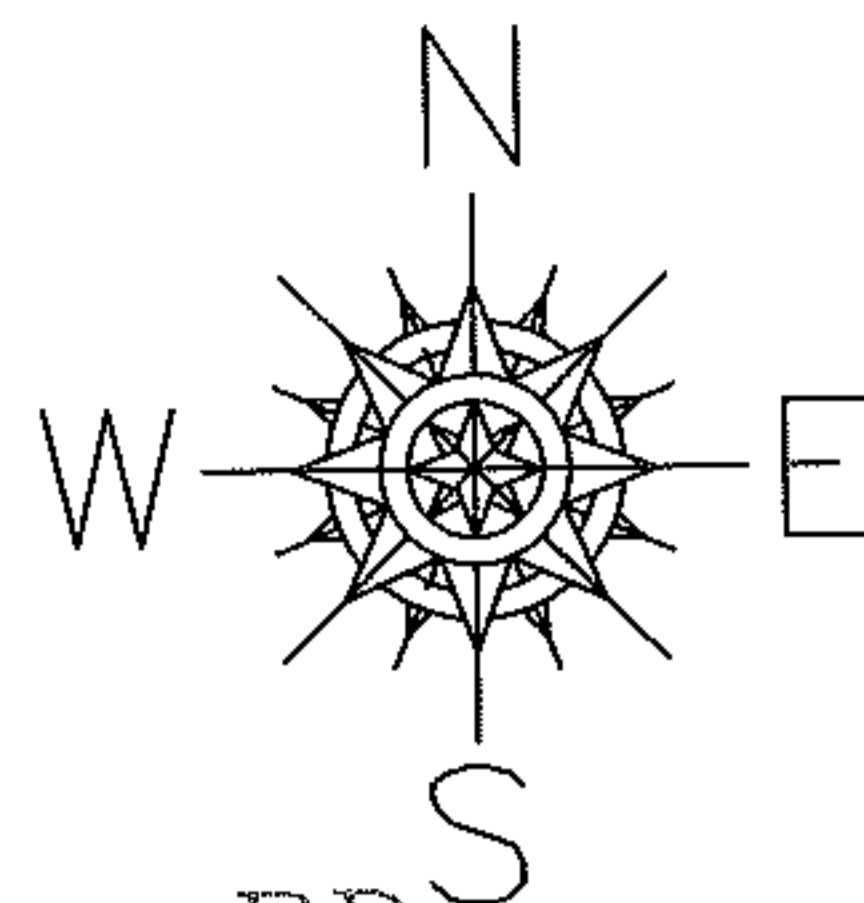

~~-044~~  
~~84.80 A.~~  
 -046  
 71.21 A.

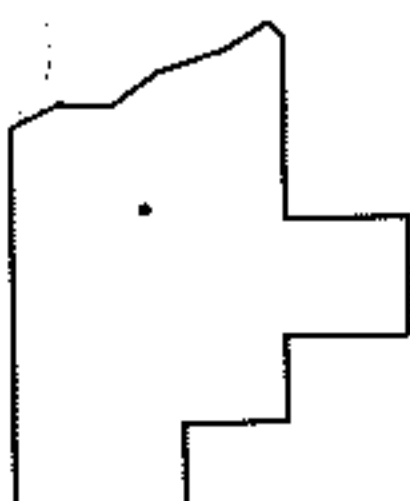

**SPLITS/DEEDS PROCESSED**  
 LORAIN COUNTY TAX MAP DEPARTMENT  
 226 MIDDLE AVE. ELYRIA, OHIO

SURVEYED BY: RICHARD CARLSON  
 CLOSURE: 0.01 : 10,000  
 MAP PAGE(S): 18-H  
 APPROVED BY: JAH DATE: 1/10/13  
 SCALE: 1" = 200 PRIOR INSTRUMENT: 20030975658