

PARENT PARCEL: 21-04-000-000-062

CHILD PARCEL: 21-04-000-000-067, -068

STARTING POINT: CENTERLINE OF ST RT 162 & BAKER RD

13-03110

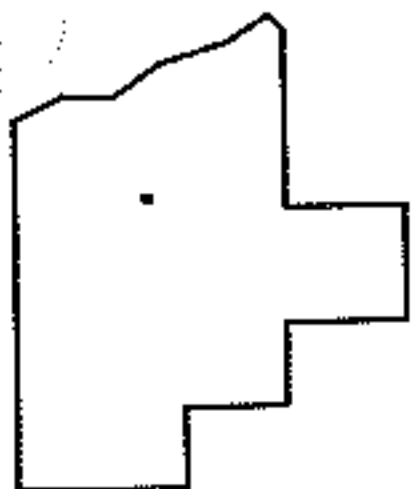
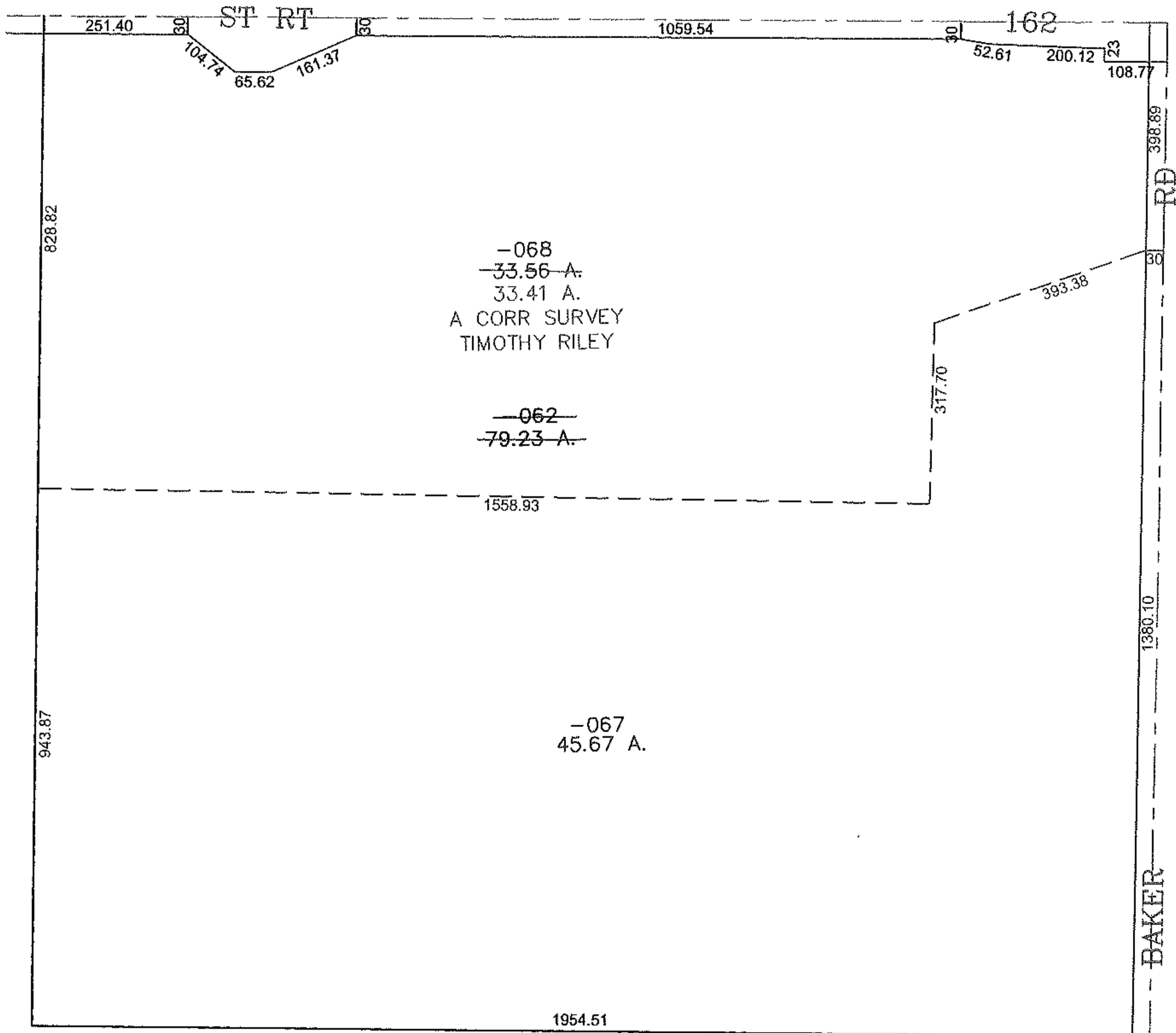
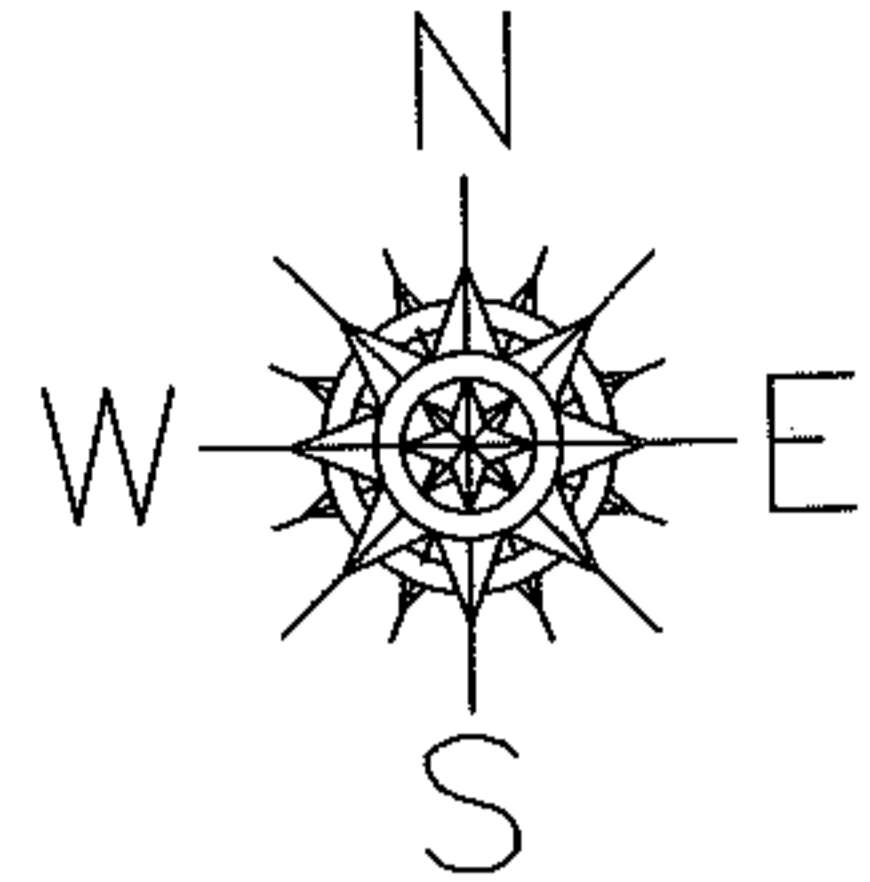

**SPLITS/DEEDS PROCESSED**  
**LORAIN COUNTY TAX MAP DEPARTMENT**  
 226 MIDDLE AVE. ELYRIA, OHIO

SURVEYED BY: TIMOTHY RILEY  
 CLOSURE: 0.00 : 10.000  
 MAP PAGE(S): 21-E  
 APPROVED BY: JAH DATE: 1-3-2013  
 SCALE: 1" = 300 PRIOR INSTRUMENT: DV 970/925