

PARENT PARCEL: 20-05-023-101-002, -049, 20-05-022-102-049

CHILD PARCEL: 20-05-023-101-050, 20-05-022-102-049

13-03109

STARTING POINT: AT A R.R.S. AT THE INTERSECTION OF C/L OF W.GRIGGS RD. AND C/L OF STATE ST.

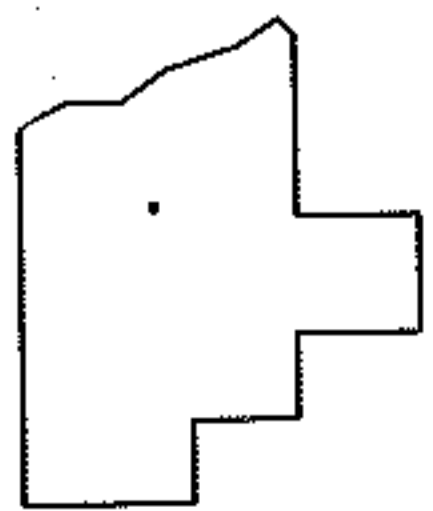
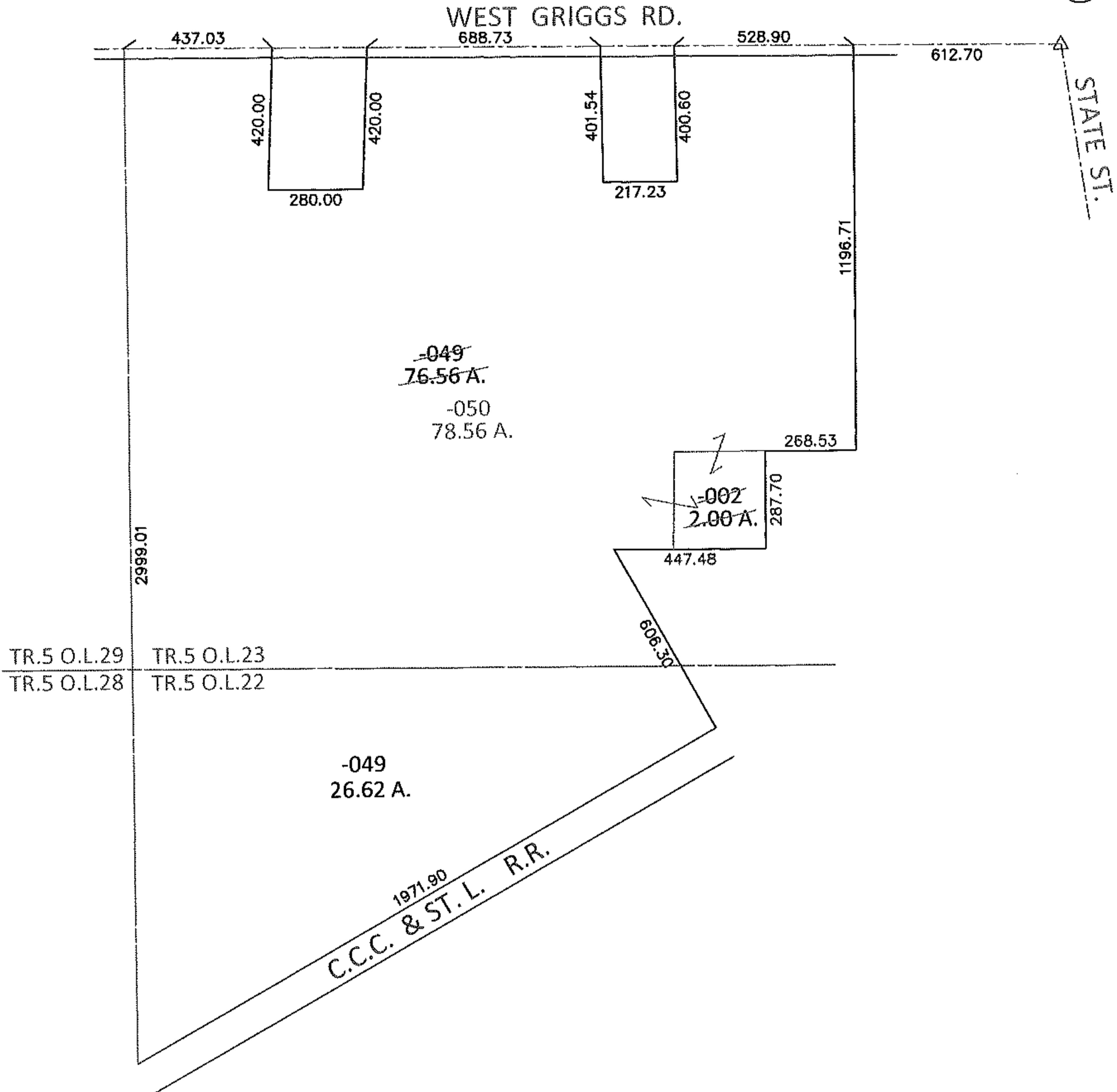
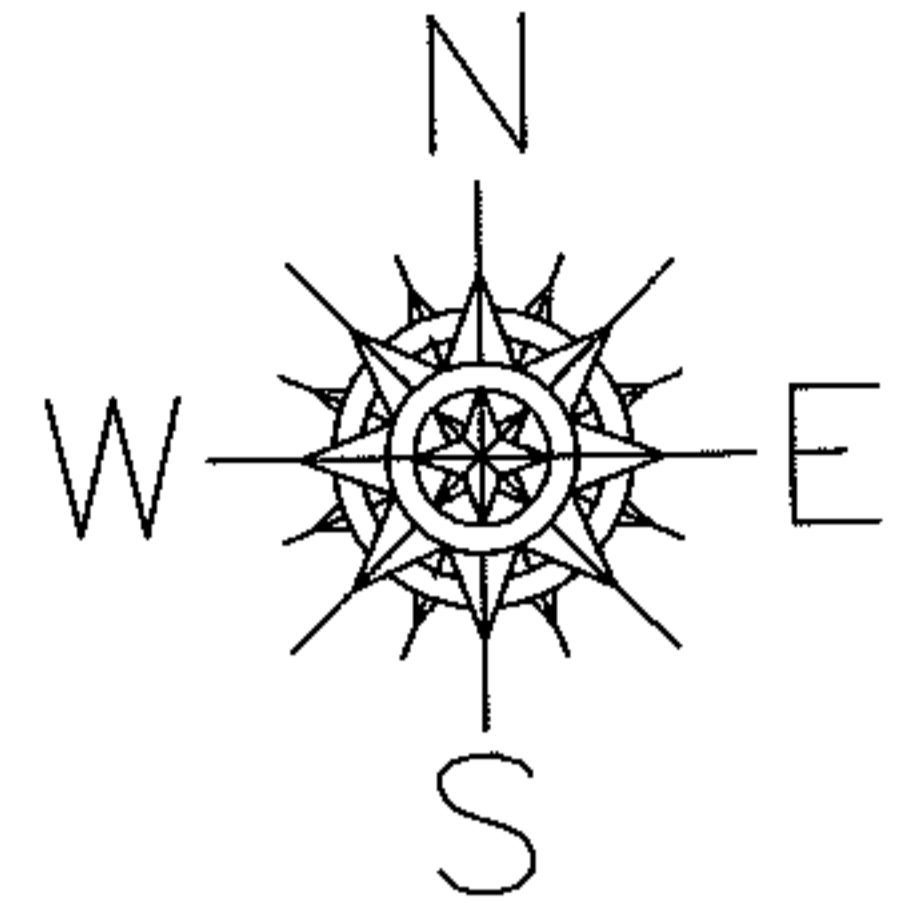

SPLITS/DEEDS PROCESSED

LORAIN COUNTY TAX MAP DEPARTMENT
226 MIDDLE AVE. ELYRIA, OHIO

SURVEYED BY: THOMAS M. SNEZEK

CLOSURE: .01:10,000

MAP PAGE(S): 20-05-023-A&B, 20-05-022-A

APPROVED BY: RRM DATE: 1-2-13

SCALE: 1"= 500 PRIOR INST.: OR 728/145