

PARENT PARCEL: 12-00-076-103-002

CHILD PARCEL: XX-XX-XXX-XXX-XXX

STARTING POINT: CL OF ROOT RD. & CL OF STATION RD.

15-03105-D

MAP CORRECTION ONLY

CENTERLINE ROOT RD. TO SOUTH LINE OF 12-00-076-103-002 & -003

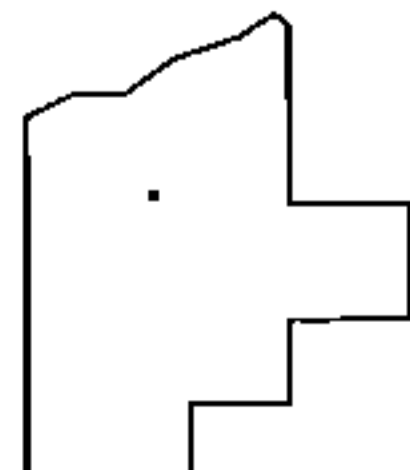
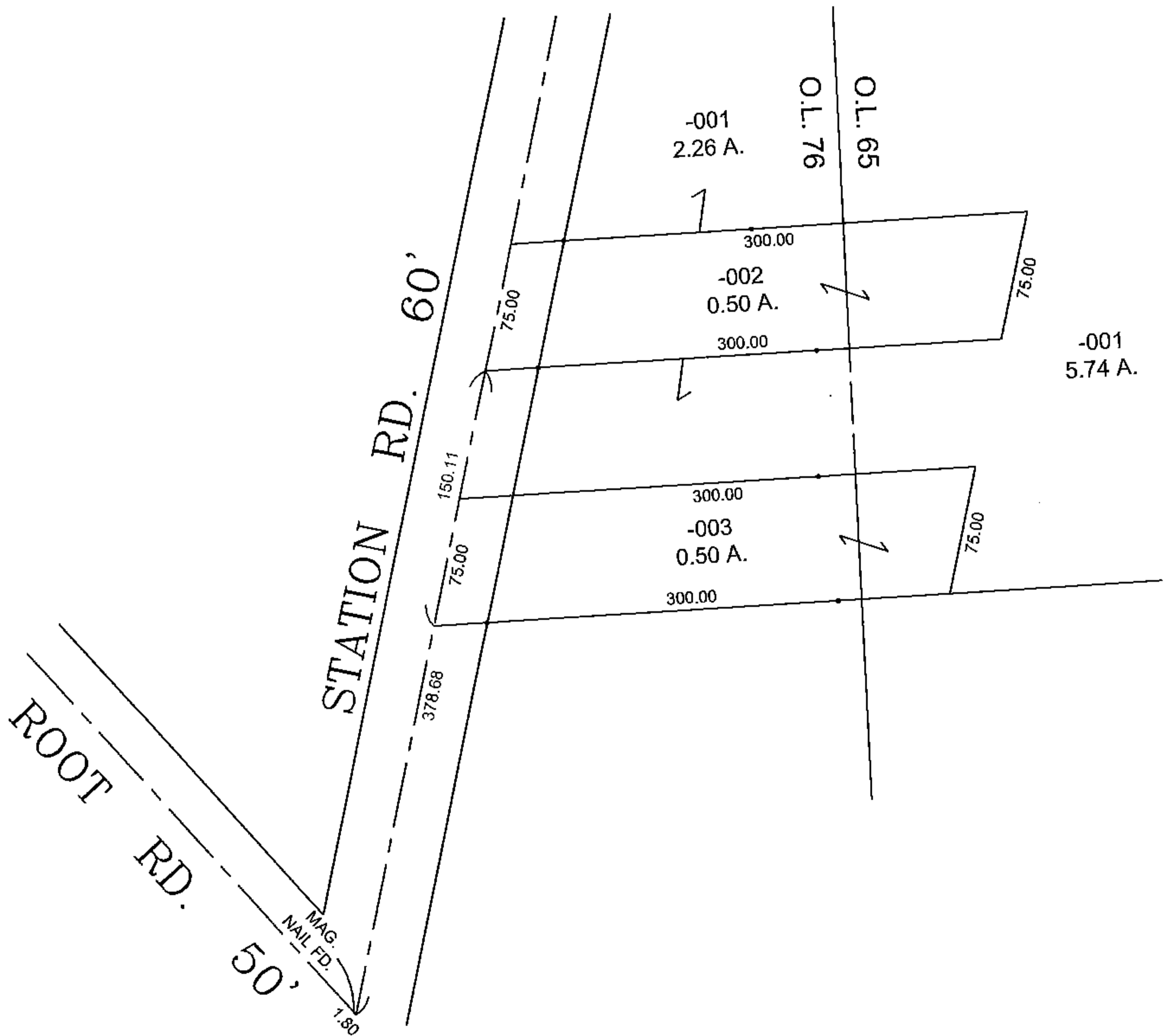
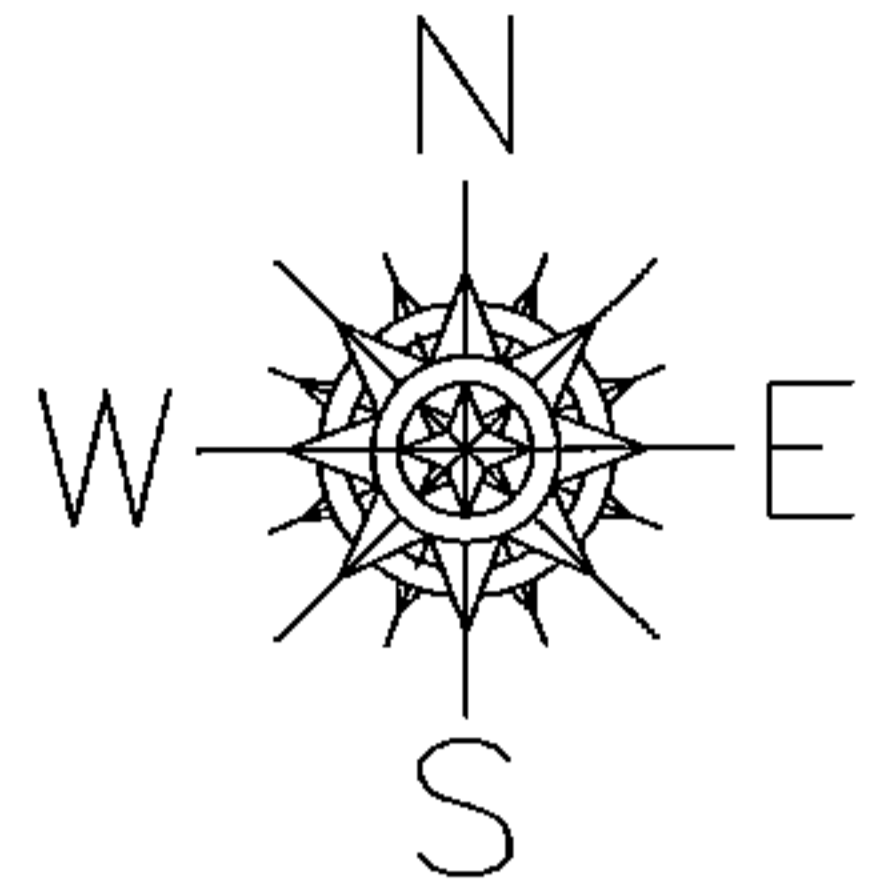

SPLITS/DEEDS PROCESSED

LORAIN COUNTY TAX MAP DEPARTMENT
226 MIDDLE AVE. ELYRIA, OHIO

SURVEYED BY: THOMAS A. SIMON

CLOSURE: 0.00 : 10.000

MAP PAGE(S): 12-00-076

APPROVED BY: TJS DATE: 1/29/15

SCALE: 1" = 100 PRIOR INSTRUMENT: 20020804181