

PARENT PARCEL: 11-00-100-103-022

CHILD PARCEL: 11-00-100-103-026, -027

STARTING POINT: CENTERLINE OF PARSONS RD & ELYRIA-MEDINA RD

12-03101

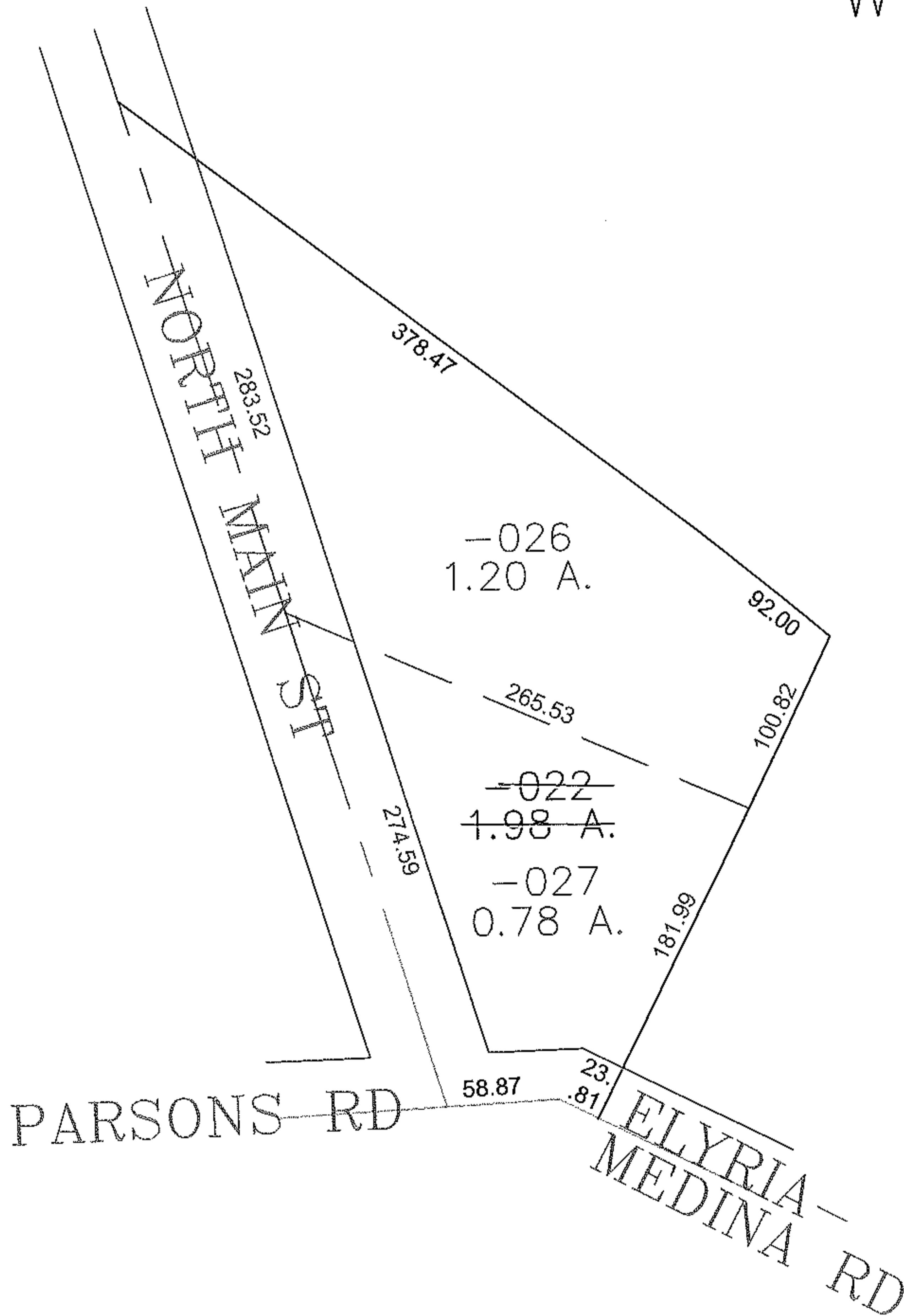
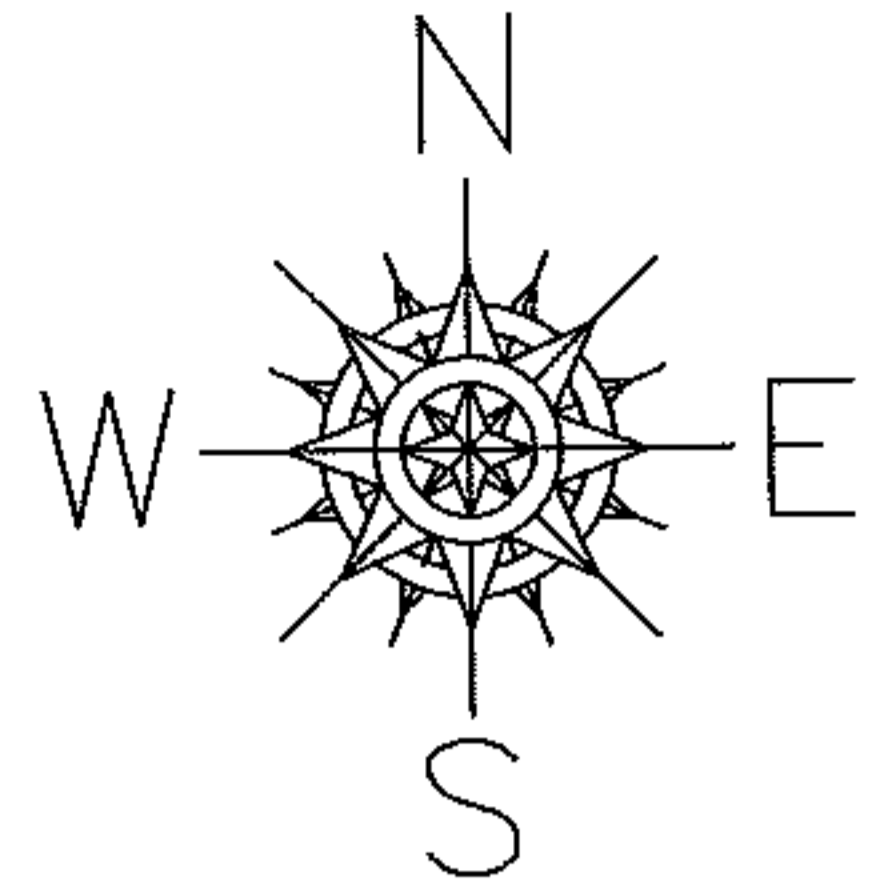

SPLITS/DEEDS PROCESSED

LORAIN COUNTY TAX MAP DEPARTMENT
226 MIDDLE AVE. ELYRIA, OHIO

SURVEYED BY: THOMAS SIMON
 CLOSURE: 0.00 : 10,000
 MAP PAGE(S): 11-00-100-B
 APPROVED BY: JAH DATE: 12/4/2012
 SCALE: 1" = 100 PRIOR INSTRUMENT: 20100358233