

PARENT PARCEL: _____
 CHILD PARCEL: 19-04-012-000-033
 STARTING POINT: SOUTHWEST CORNER OF LAND CONVEYED TO NORMAN I. MASSIE AND SANDRA K. NASSUEL

15-03099-C

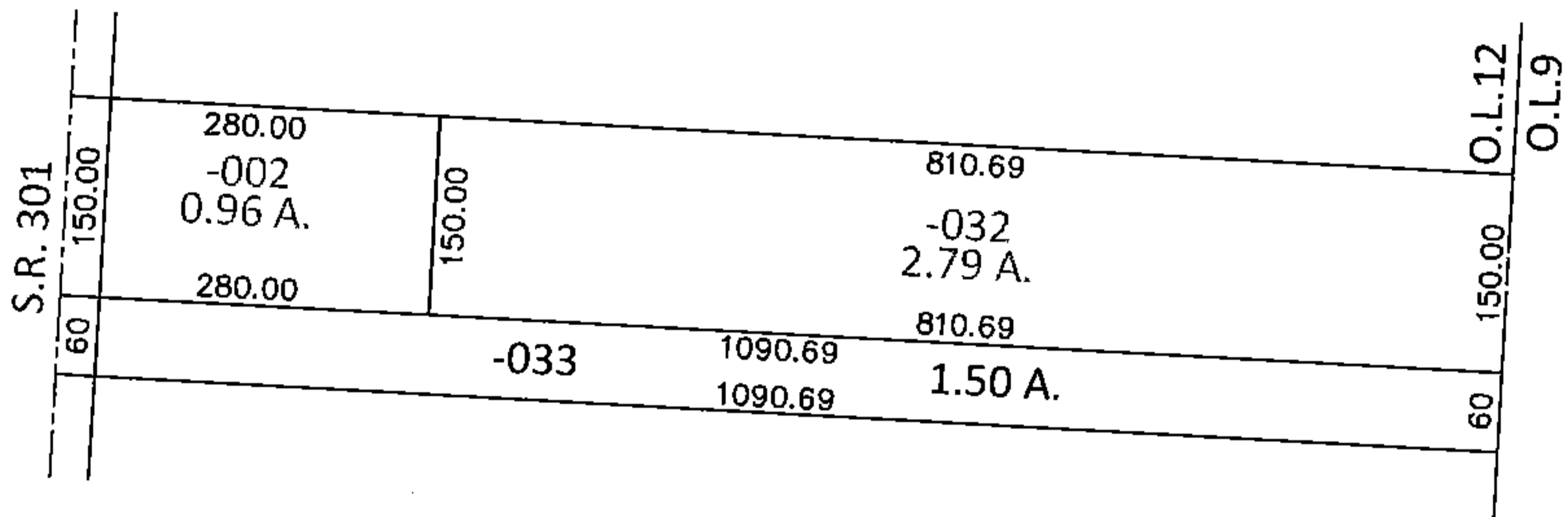
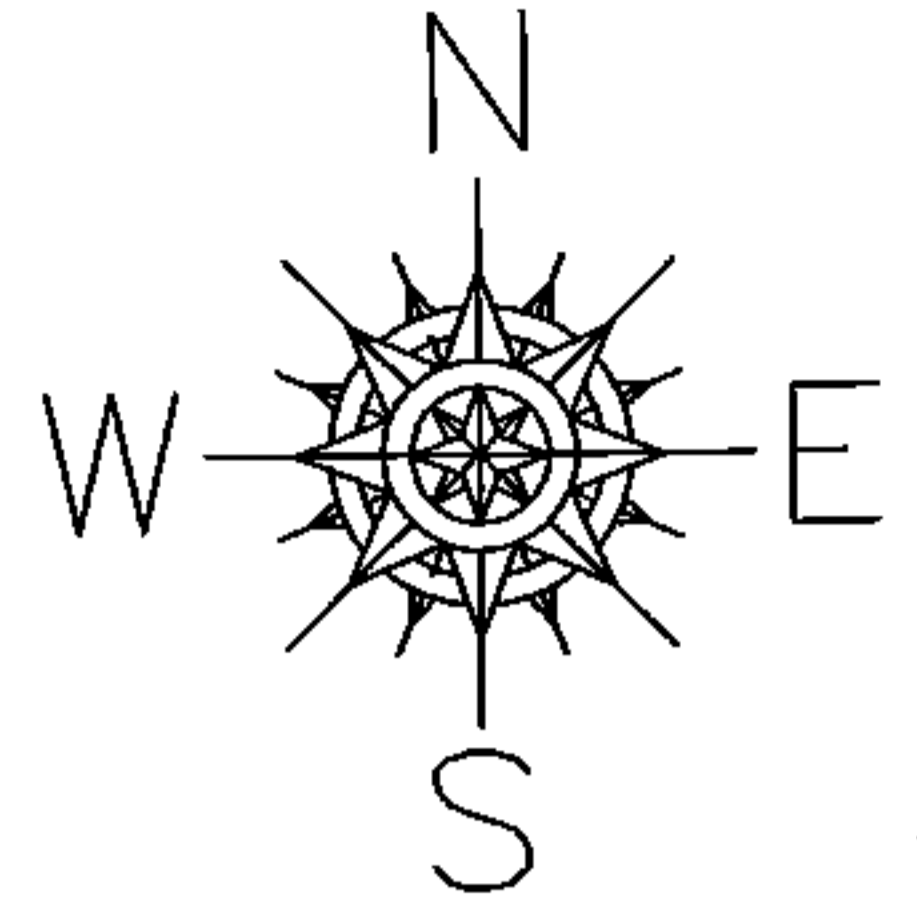

ADD TO DUPLICATE

19-04-012-000-033
 1.50 A.

IN THE NAME OF AARON & SANDRA MCELWAIN
 INSTRUMENT NO. 20090301708

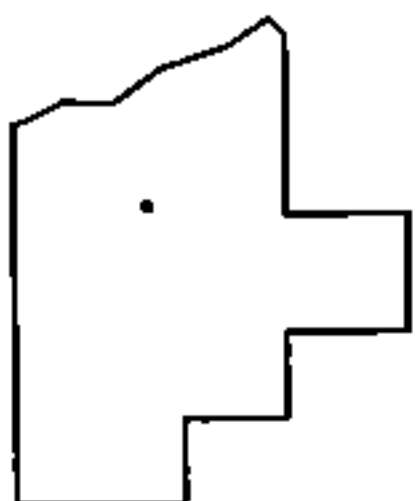

SPLITS/DEEDS PROCESSED

LORAIN COUNTY TAX MAP DEPARTMENT
 226 MIDDLE AVE. ELYRIA, OHIO

SURVEYED BY: N/A
 CLOSURE: N/A
 MAP PAGE(S): 19-C
 APPROVED BY: RRM DATE: 1-22-15
 SCALE: 1"= 200 PRIOR INST.: 20090301708