

PARENT PARCEL: 04-00-019-144-029 & -051

CHILD PARCEL: 04-00-019-145-032

STARTING POINT: I.P. MON. BOX, CL OF CREEKSID DR. & CL OF LEAR RD.

12-03096

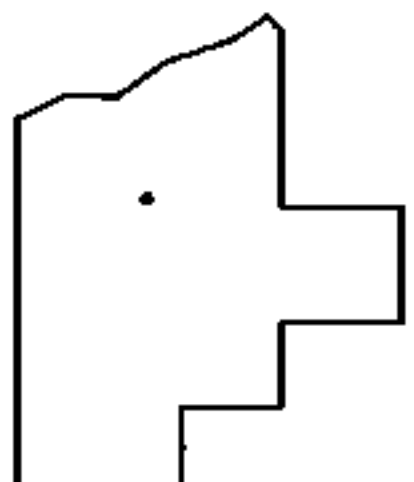
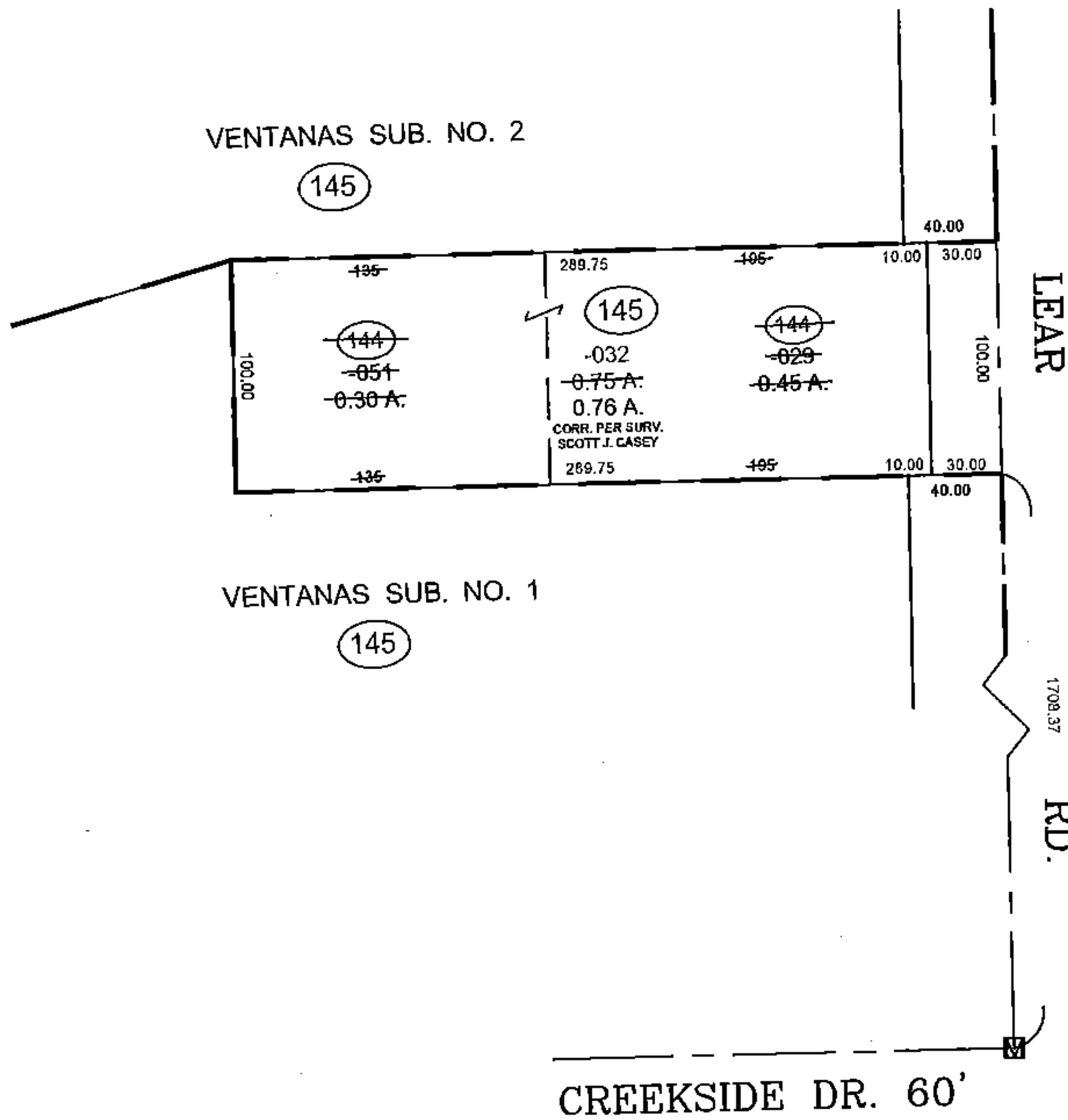
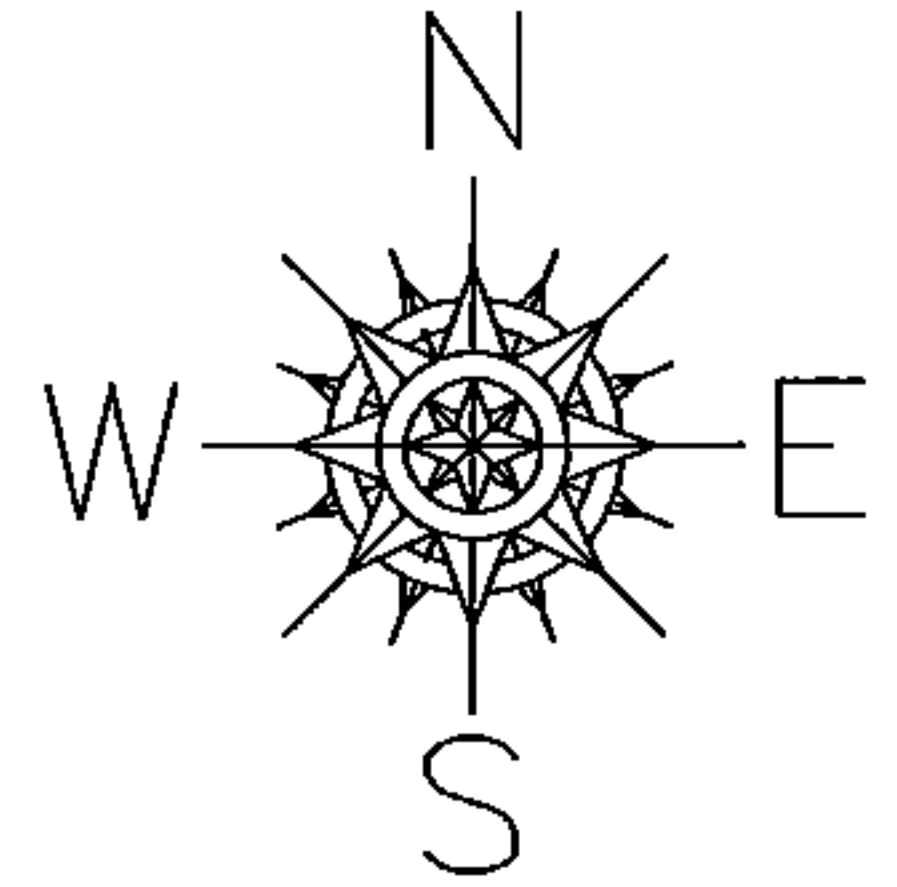

**SPLITS/DEEDS PROCESSED**

LORAIN COUNTY TAX MAP DEPARTMENT  
226 MIDDLE AVE. ELYRIA, OHIO

SURVEYED BY: SCOTT J. CASEY

CLOSURE: 0.00 : 10.000

MAP PAGE(S): 4-00-019-H

APPROVED BY: TJS DATE: 11/30/12

SCALE: 1" = 100 PRIOR INSTRUMENT: 20010768751