

PARENT PARCEL: 05-00-091-105-015 & 09-00-001-000-069
CHILD PARCEL: XX-XX-XXX-XXX-XXX
STARTING POINT: CL OF MILAN-ELYRIA RD. & N.W. CORNER OF DONALD S. & HELEN HILL

15-03096-C

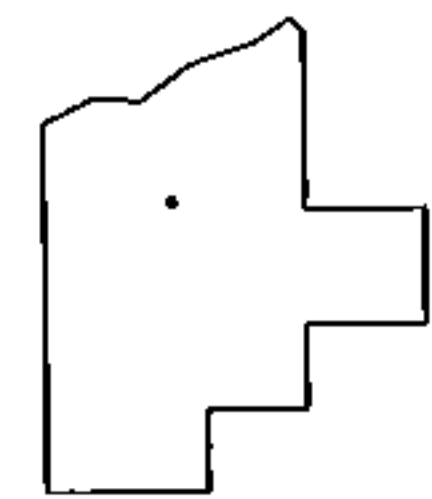
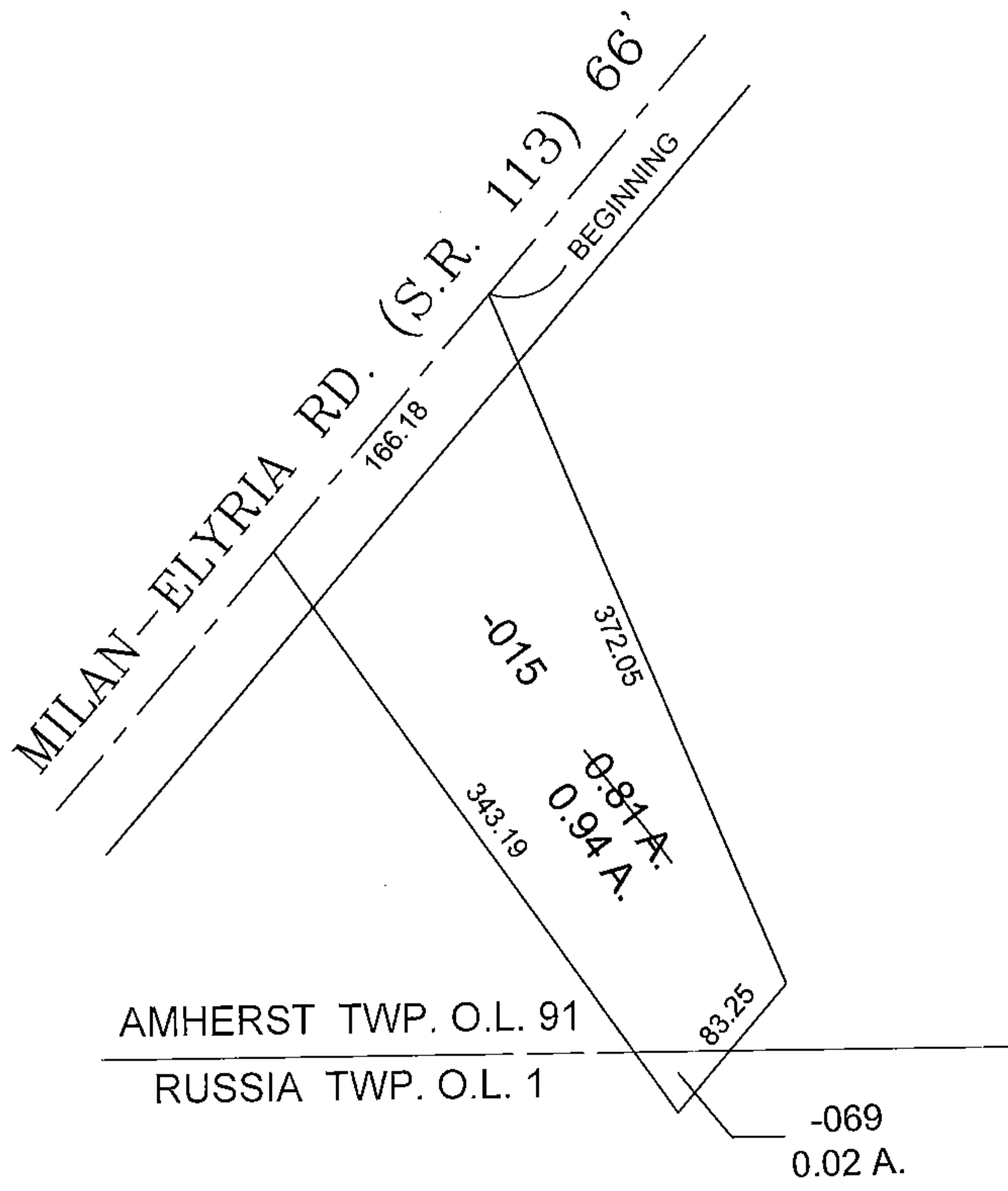
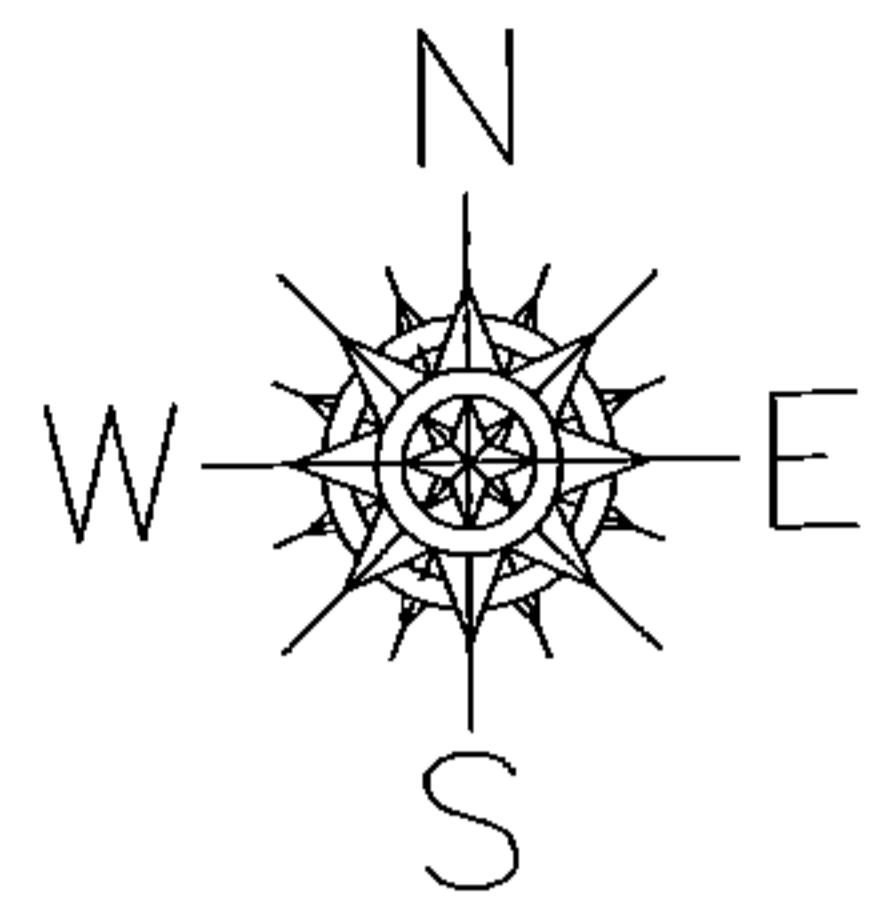

SPLITS/DEEDS PROCESSED

LORAIN COUNTY TAX MAP DEPARTMENT
226 MIDDLE AVE. ELYRIA, OHIO

SURVEYED BY: VINCE McGERVEY
CLOSURE: 0.01 : 10,000
MAP PAGE(S): 05-00-091 & 09-00-001
APPROVED BY: TJS DATE: 1/21/15
SCALE: 1" = 100 PRIOR INSTRUMENT: DV 1358/40