

PARENT PARCEL: 21-17-018-000-015 & -016
 CHILD PARCEL: 21-17-018-000-017, -018, -019
 STARTING POINT: I.P. MON. BOX, CL INTERECTION OF STEWART RD. & WEST RD.

12-03093

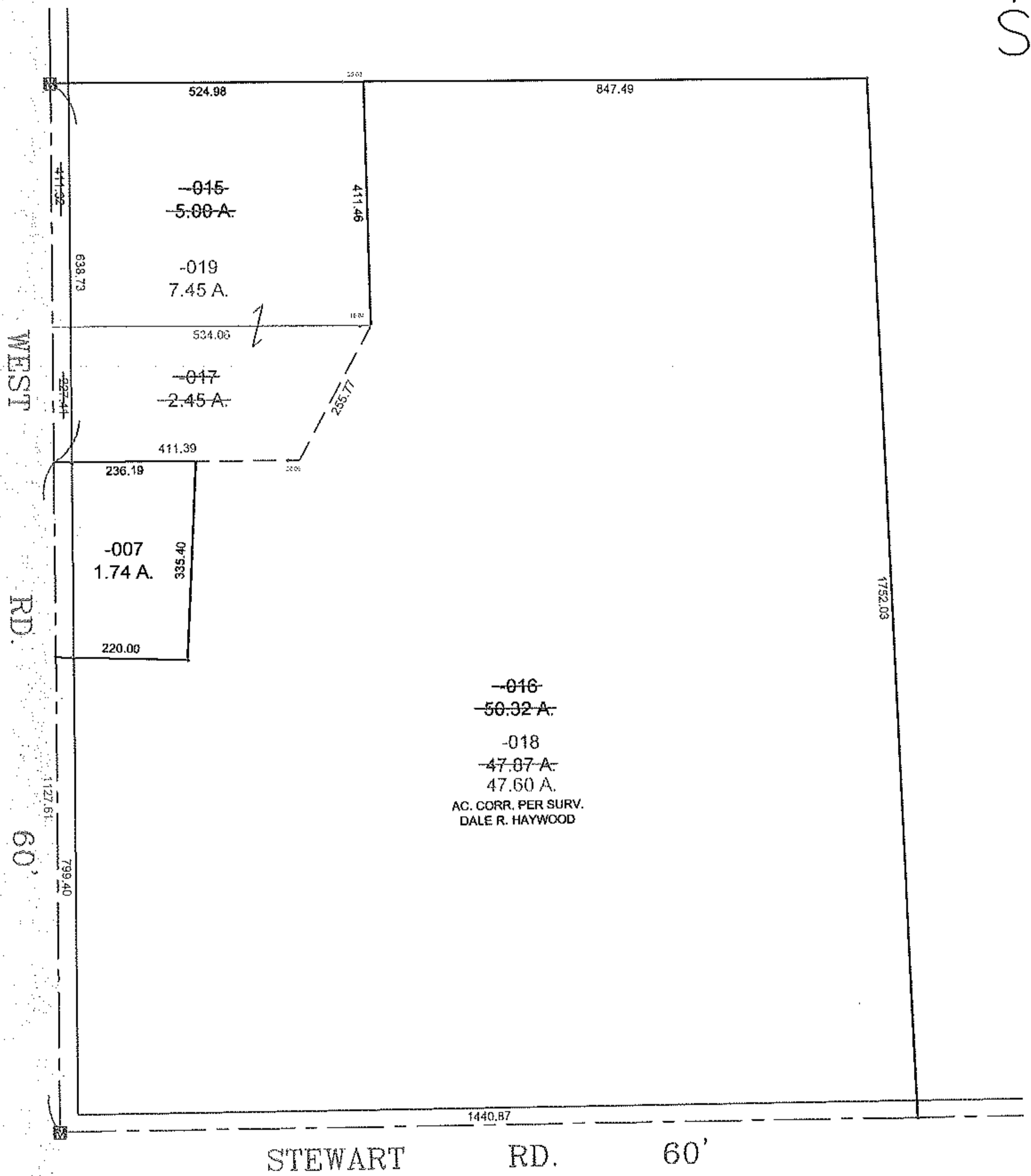
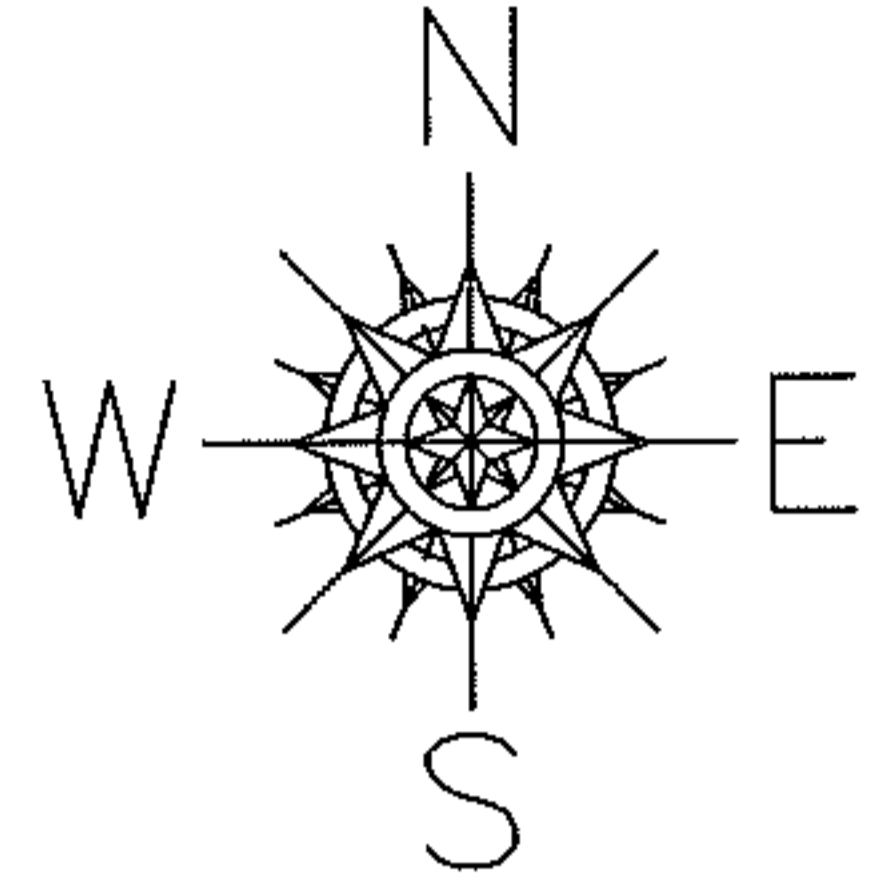

SPLITS/DEEDS PROCESSED
 LORAIN COUNTY TAX MAP DEPARTMENT
 226 MIDDLE AVE. ELYRIA, OHIO

SURVEYED BY: DALE R. HAYWOOD
 CLOSURE: 0.01 : 10,000
 MAP PAGE(S): 21-H
 APPROVED BY: TJS DATE: 11/14/12
 SCALE: 1" = 300 PRIOR INSTRUMENT: 20020841413