

PARENT PARCEL: ~~05-00-002-000-051, -049~~

CHILD PARCEL: ~~05-00-002-000-192, -193, -194~~

STARTING POINT: CENTERLINE OF NORTH LAKE ST & O.L. 2

12-03092

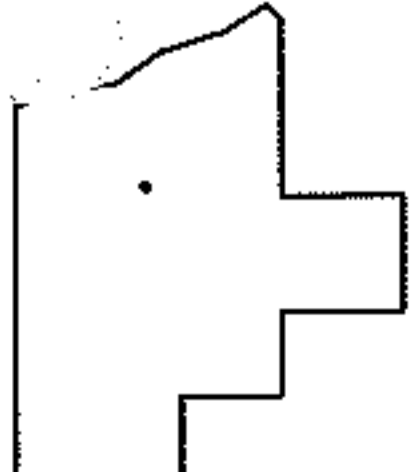
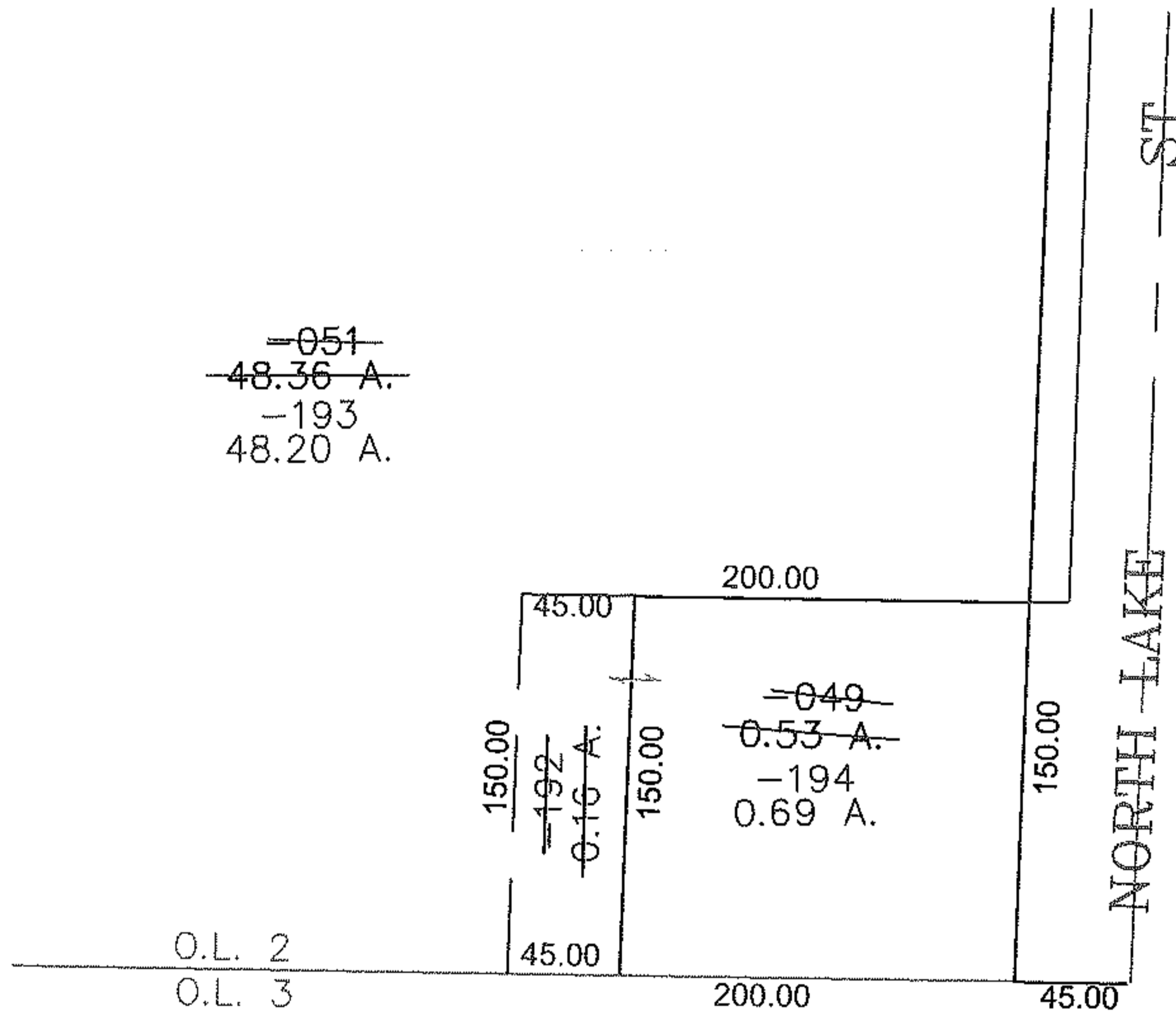
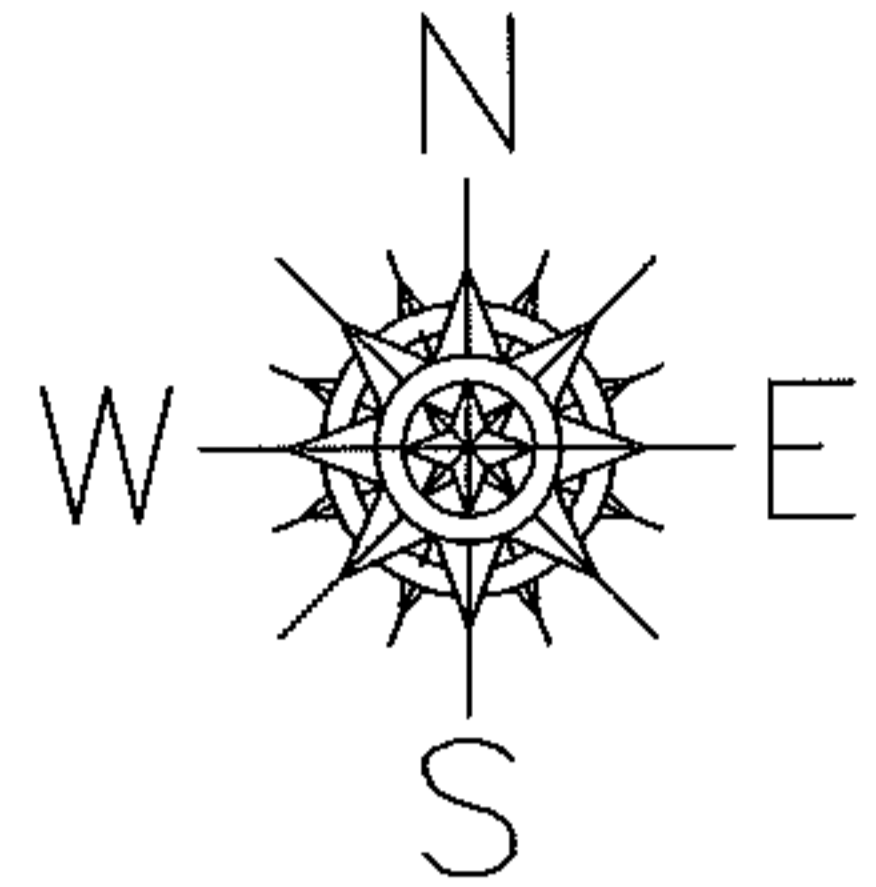

SPLITS/DEEDS PROCESSED

LORAIN COUNTY TAX MAP DEPARTMENT
226 MIDDLE AVE. ELYRIA, OHIO

SURVEYED BY: PHILLIP ROSEBECK
 CLOSURE: 0.00 : 10.000
 MAP PAGE(S): 05-00-002-B
 APPROVED BY: JAH DATE: 11-6-2012
 SCALE: 1" = 100 PRIOR INSTRUMENT: 20070187294