

PARENT PARCEL: ADD TO DUP.
 CHILD PARCEL: 04-00-030-640-007
 STARTING POINT: SOUTHEAST CORNER OF S/L 11 IN HINZ ALLOT. (VOL.18 PG.5)

12-03091

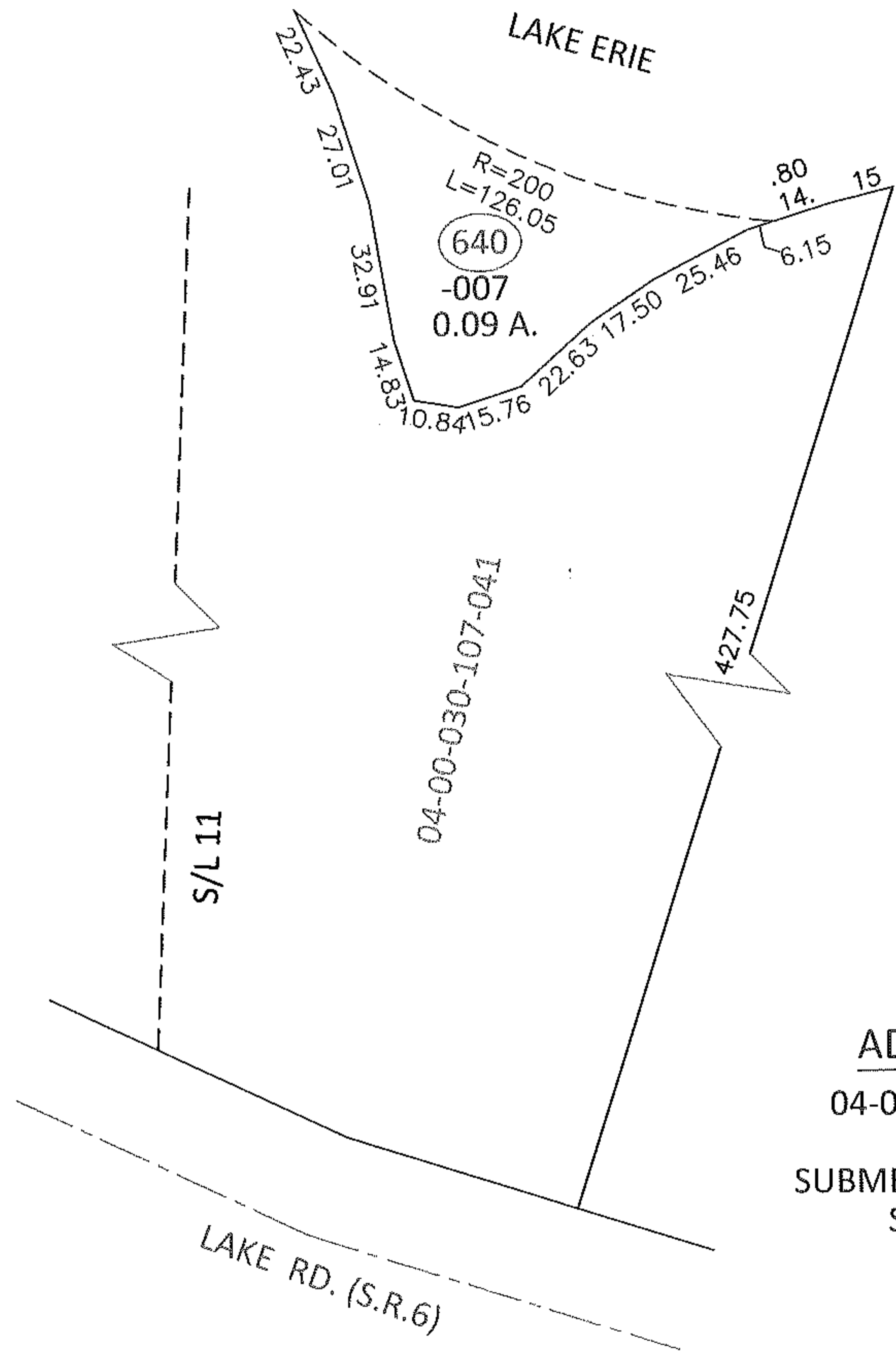

ADD. TO DUP
 04-00-030-640-007
 0.09 A.
 SUBMERGED LAND LEASE
 SUB-2376-LO

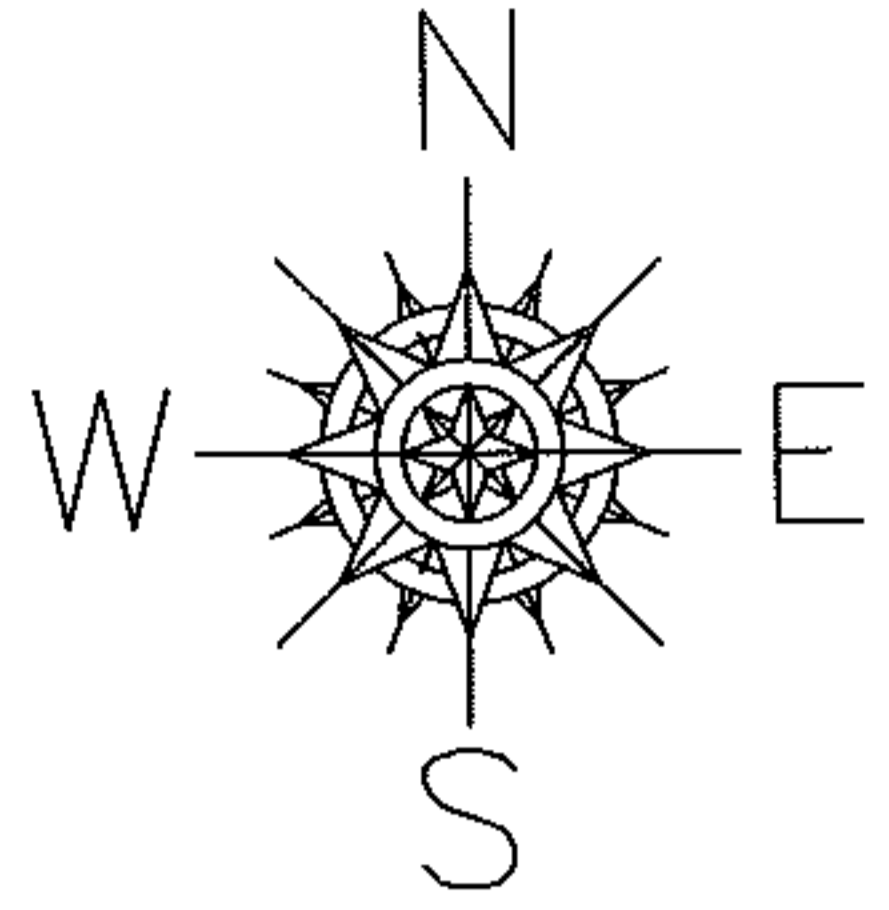
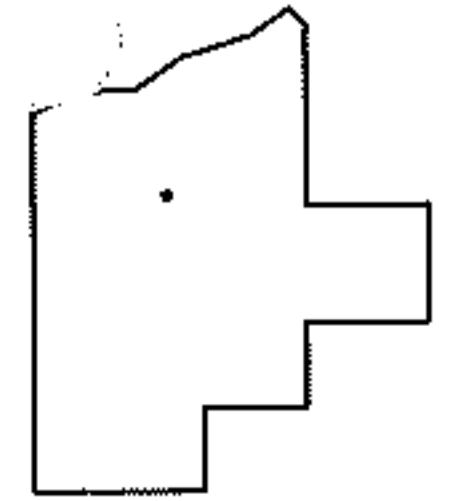

SPLITS/DEEDS PROCESSED
 LORAIN COUNTY TAX MAP DEPARTMENT
 226 MIDDLE AVE. ELYRIA, OHIO

SURVEYED BY: JAMES A. RESAR
 CLOSURE: .01:10,000
 MAP PAGE(S): 4-00-030-D
 APPROVED BY: RRM DATE: 11-6-12
 SCALE: 1"= 50' PRIOR INST.: OR 508/542