

PARENT PARCEL: 01-00-022-102-002, -007

CHILD PARCEL: 01-00-022-102-011

STARTING POINT: CENTERLINE OF CLAUS RD & BROWNHELM STATION RD

12-03090

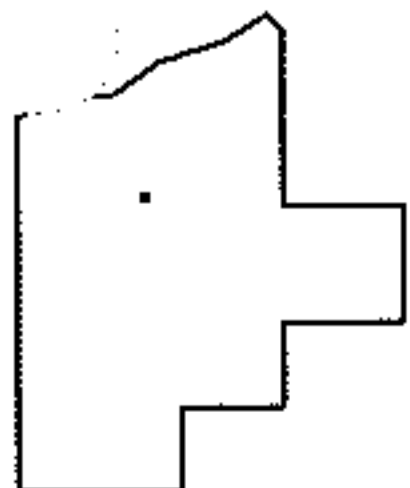
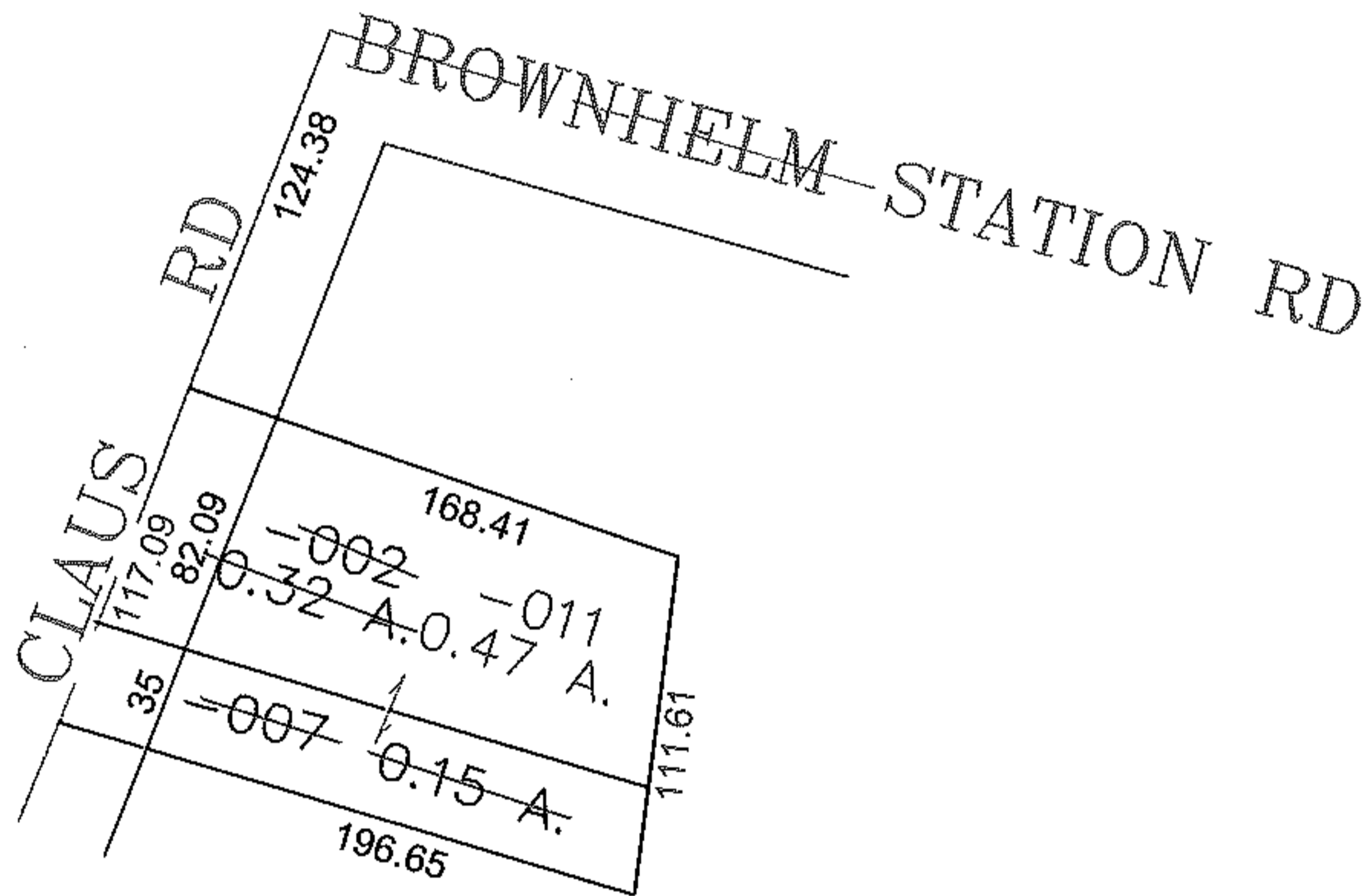
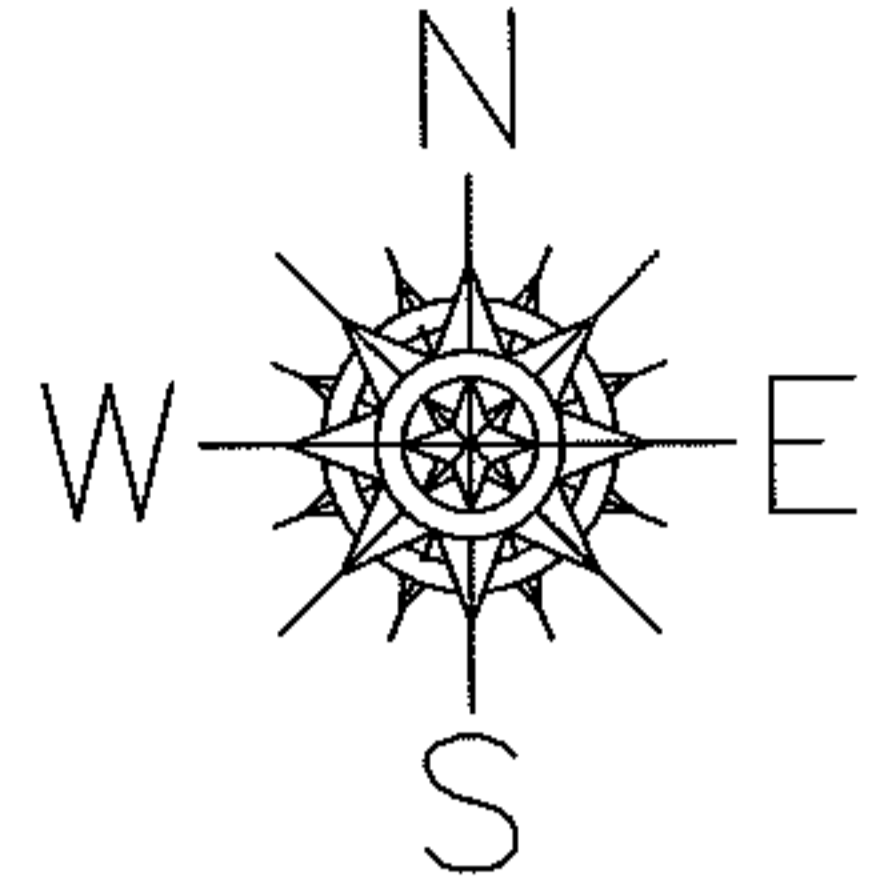

SPLITS/DEEDS PROCESSED

LORAIN COUNTY TAX MAP DEPARTMENT  
226 MIDDLE AVE. ELYRIA, OHIO

SURVEYED BY: THOMAS SIMON

CLOSURE: 0.00 : 10.000

MAP PAGE(S): 01-00-022-A

APPROVED BY: JAH DATE: 11-6-2012

SCALE: 1" = 100 PRIOR INSTRUMENT: 19990641519