

PARENT PARCEL: 10-00-006-119-024

CHILD PARCEL: _____

STARTING POINT: NORTHWEST CORNER OF LAND CONVEYED TO MELVIN A. & NORMA P. SMITH (DV 465/442)

15-03090-A

BUTTERNUT RIDGE RD.

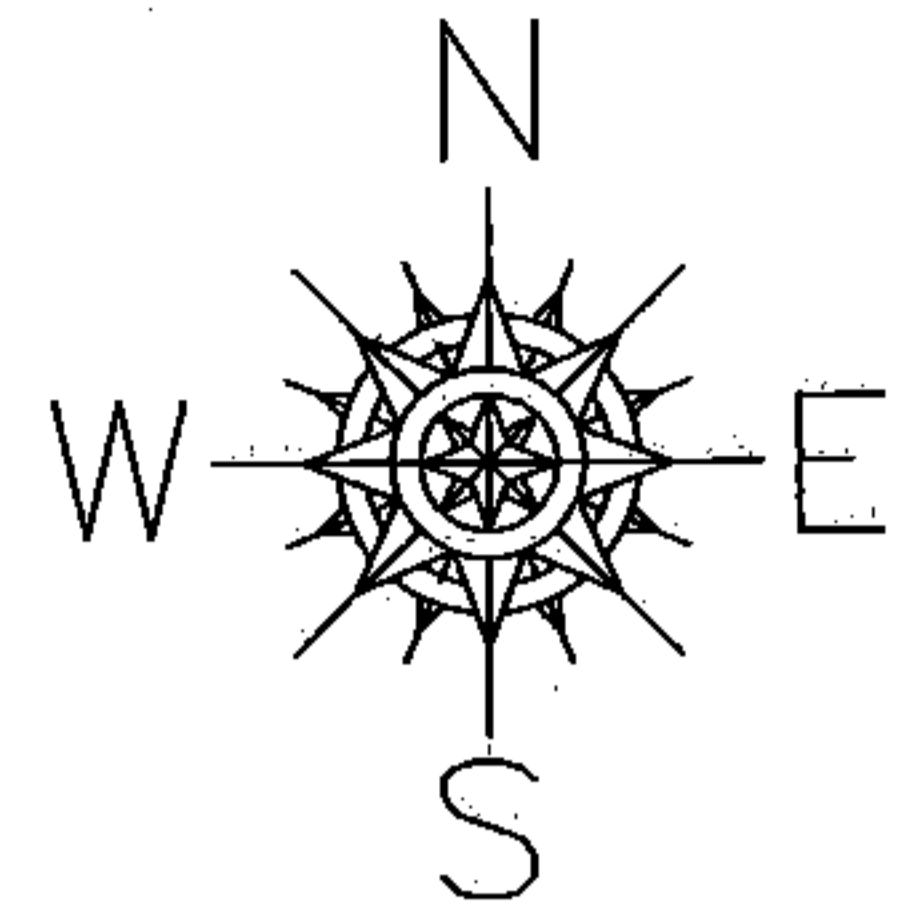
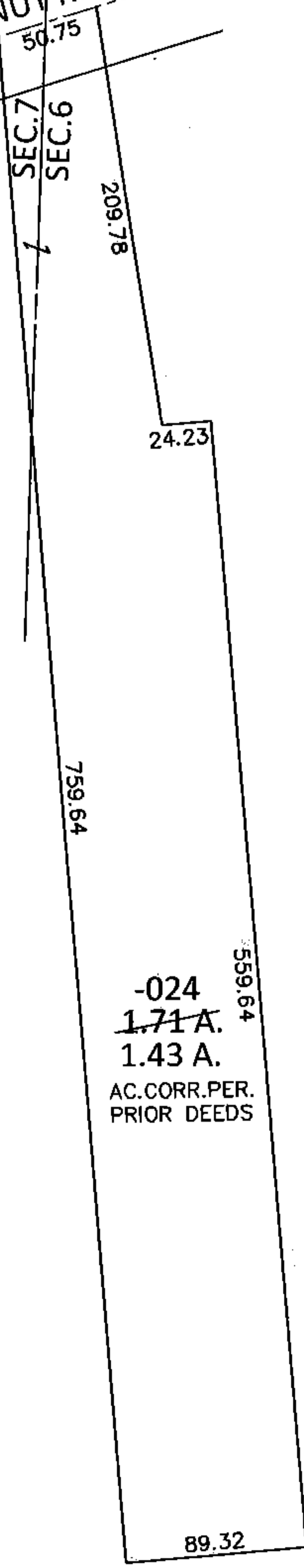

-024
~~1.71 A.~~
 1.43 A.
 AC. CORR. PER.
 PRIOR DEEDS

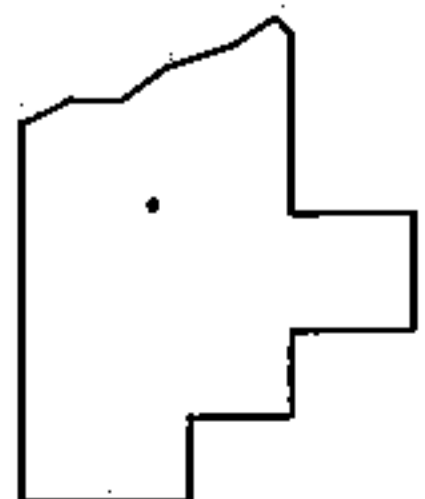

SPLITS/DEEDS PROCESSED

LORAIN COUNTY TAX MAP DEPARTMENT
226 MIDDLE AVE. ELYRIA, OHIO

SURVEYED BY: N/A

CLOSURE: N/A

MAP PAGE(S): 10-00-006-E

APPROVED BY: RRM DATE: 1-15-15

SCALE: 1" = 100 PRIOR INST.: 20120406002