

RASTER

PARENT PARCEL: 20-05-023-101-040

CHILD PARCEL: 20-05-023-101-048, -049 20-05-022-102-049

STARTING POINT: CENTERLINE OF WEST GRIGGS RD & ST RT 511

12-03084

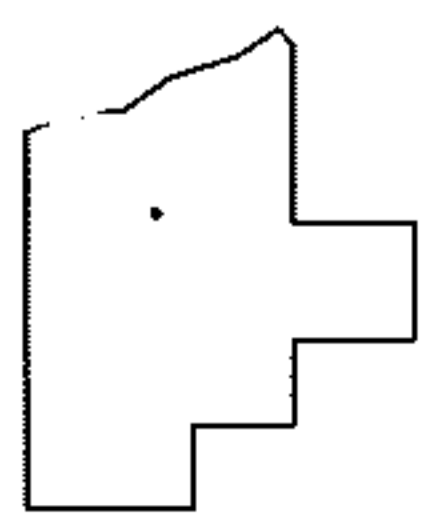
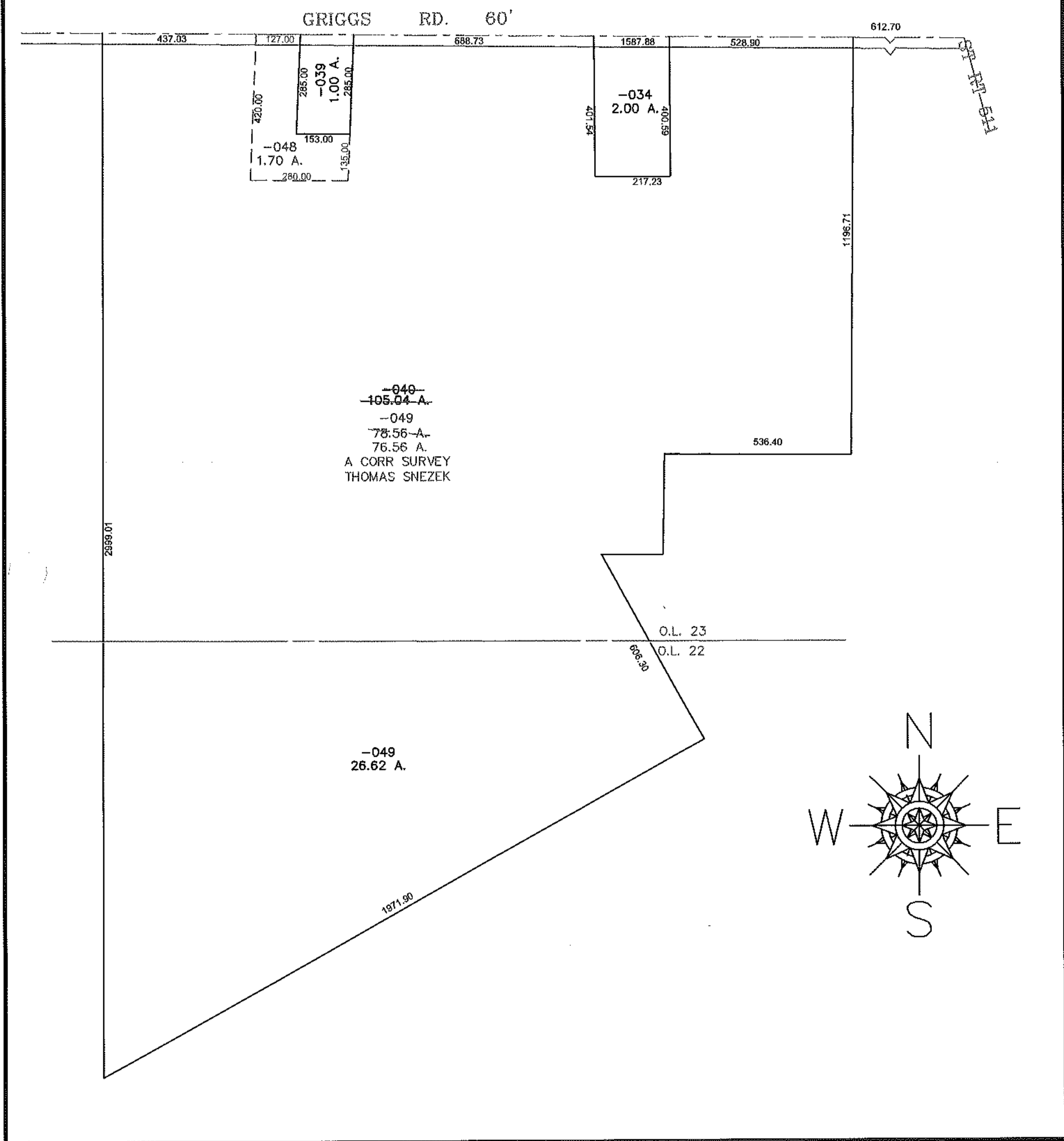

**SPLITS/DEEDS PROCESSED**

LORAIN COUNTY TAX MAP DEPARTMENT  
226 MIDDLE AVE. ELYRIA, OHIO

SURVEYED BY: THOMAS SNEZEK  
 CLOSURE: 0.00 : 10,000  
 MAP PAGE(S): 20-05-023-A  
 APPROVED BY: JAH DATE: 10/15/2012  
 SCALE: 1"= 400 PRIOR INST.: OR 728/145