

PARENT PARCEL: 05-00-049-000-032

CHILD PARCEL: _____

STARTING POINT: INTERSECTION OF C/L IF S.R. 113 AND C/L OF S.R.58

14-03078-D

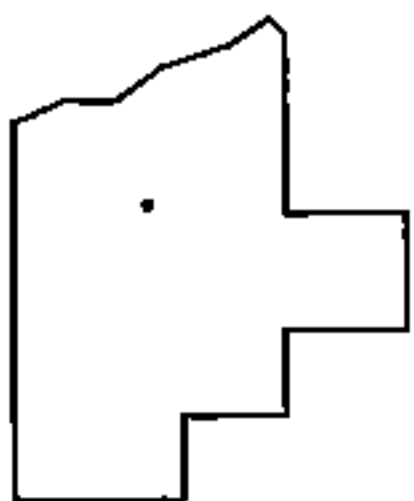
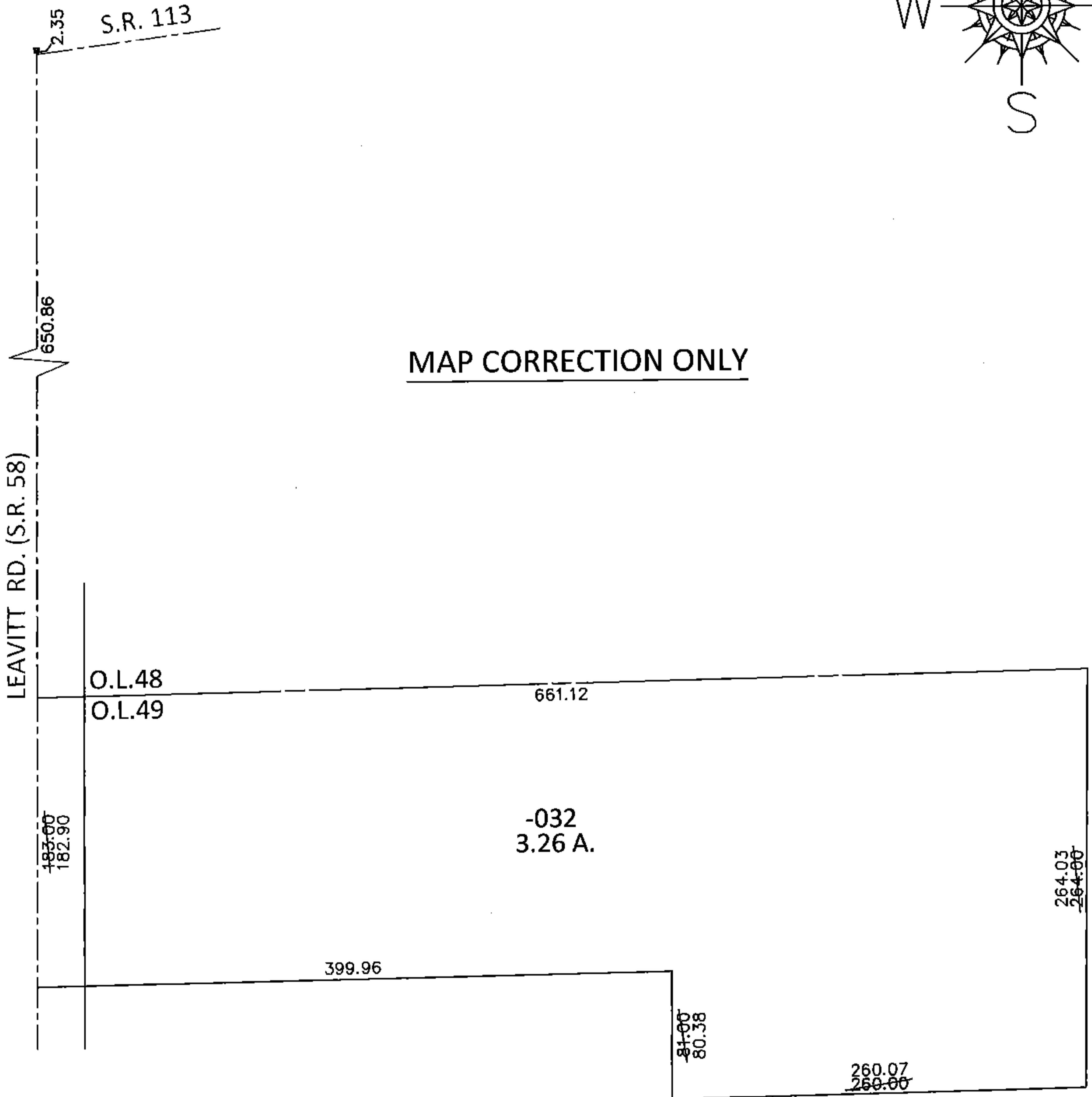
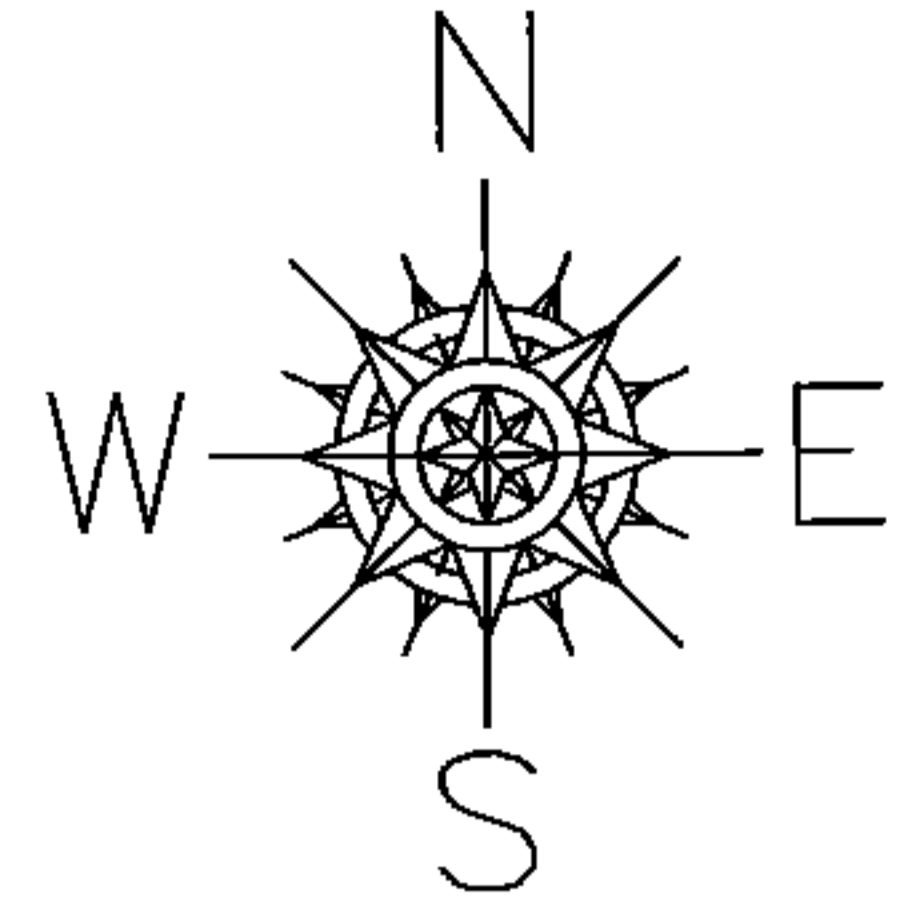

SPLITS/DEEDS PROCESSED

LORAIN COUNTY TAX MAP DEPARTMENT
226 MIDDLE AVE. ELYRIA, OHIO

SURVEYED BY: THOMAS A. SIMON

CLOSURE: .01:10,000

MAP PAGE(S): 5-G

APPROVED BY: RRM DATE: 12-26-14

SCALE: 1"= 100 PRIOR INST.: 20120407979