

RASVER

PARENT PARCEL: 05-00-006-000-022, -041

CHILD PARCEL: 05-00-006-000-235

12-03076

STARTING POINT: CENTERLINE OF S LAKE ST & MIDDLE RIDGE RD

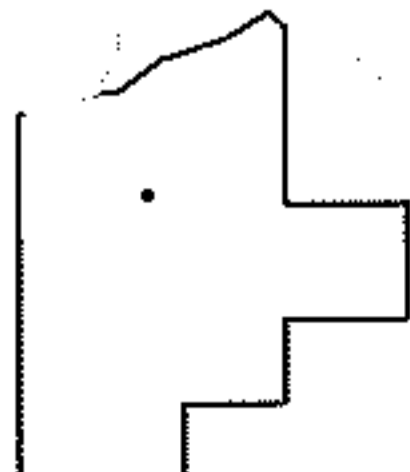
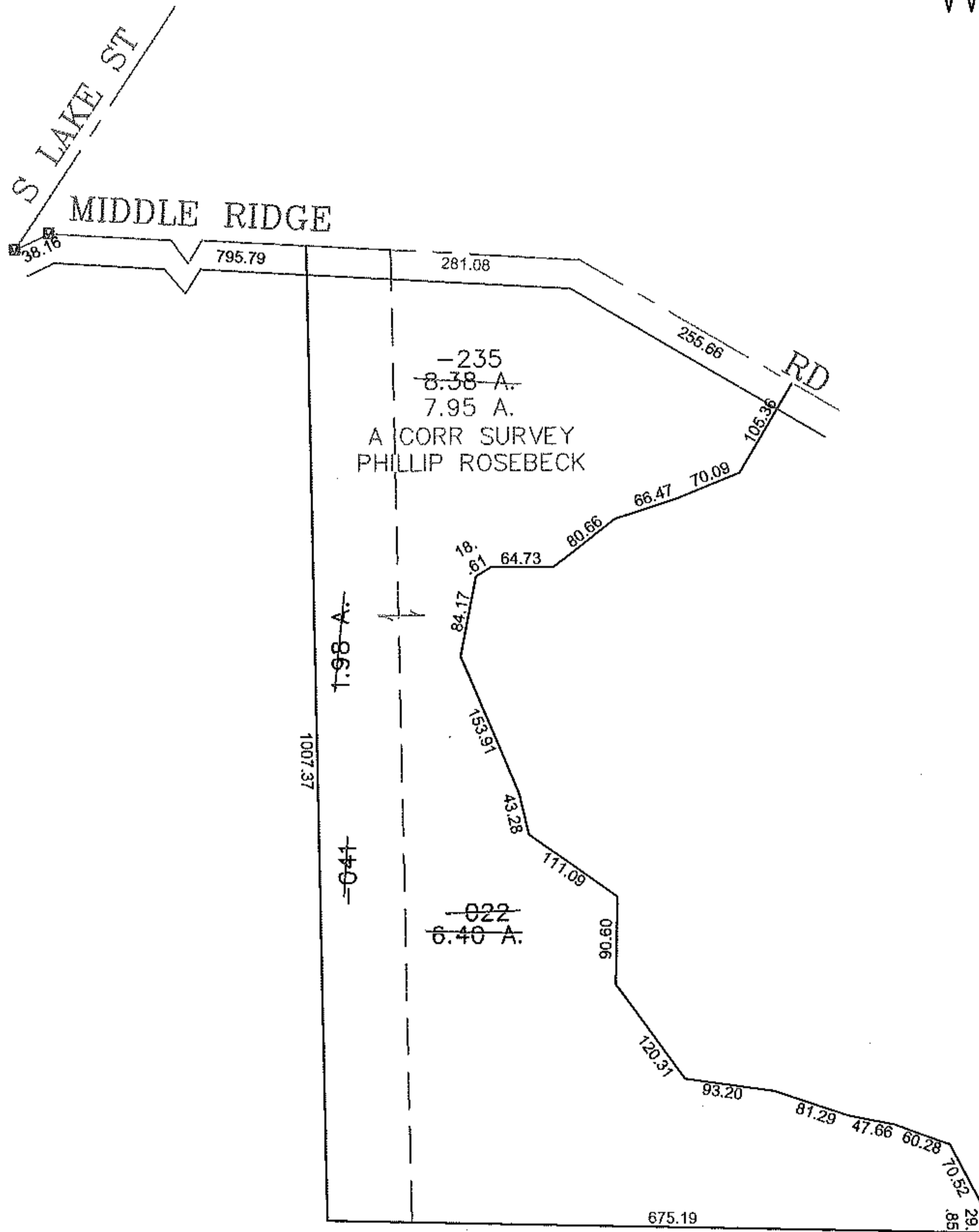
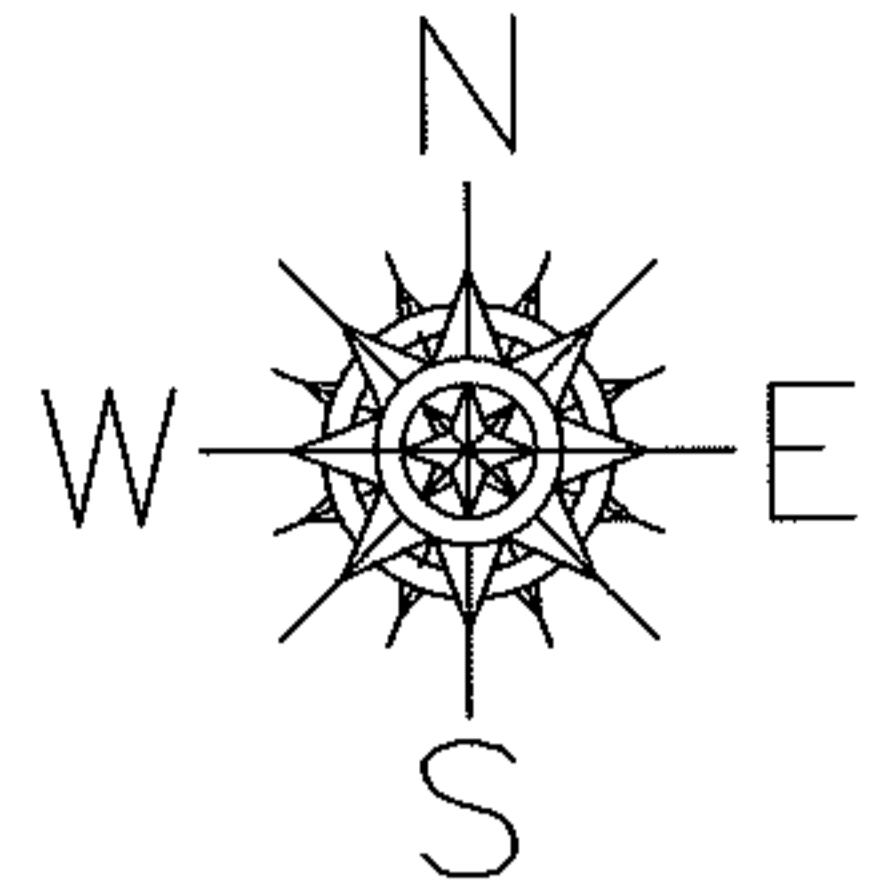

**SPLITS/DEEDS PROCESSED**  
 LORAIN COUNTY TAX MAP DEPARTMENT  
 226 MIDDLE AVE. ELYRIA, OHIO

SURVEYED BY: PHILLIP ROSEBECK  
 CLOSURE: 0.00 : 10.0000  
 MAP PAGE(S): 05-00-006-B  
 APPROVED BY: JAH DATE: 10/11/2012  
 SCALE: 1" = 200 PRIOR INSTRUMENT: 20050068682