

PARENT PARCEL: 06-21-001-102-011 & 027 & 06-21-002-000-055

CHILD PARCEL: XX-XX-XXX-XXX-XXX

STARTING POINT: XXXXXX

14-03073-C

**SURVEY BEFORE NEXT TRANSFER**  
VAGUE LEGAL & ACREAGE/DIMENSION DISCREPENCIES

**MAP & ACREAGE  
CORRECTION**

06-21-001-102-011

~~0.81 A.~~

0.97 A.

CALC. PER  
DV 713/422

06-21-001-102-027

~~52.76 A.~~

52.56 A.

CORR. PER  
DV 1228/448

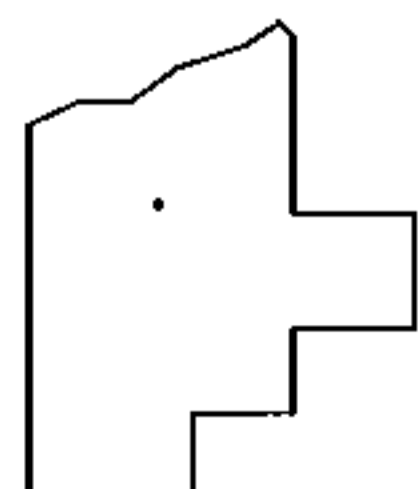
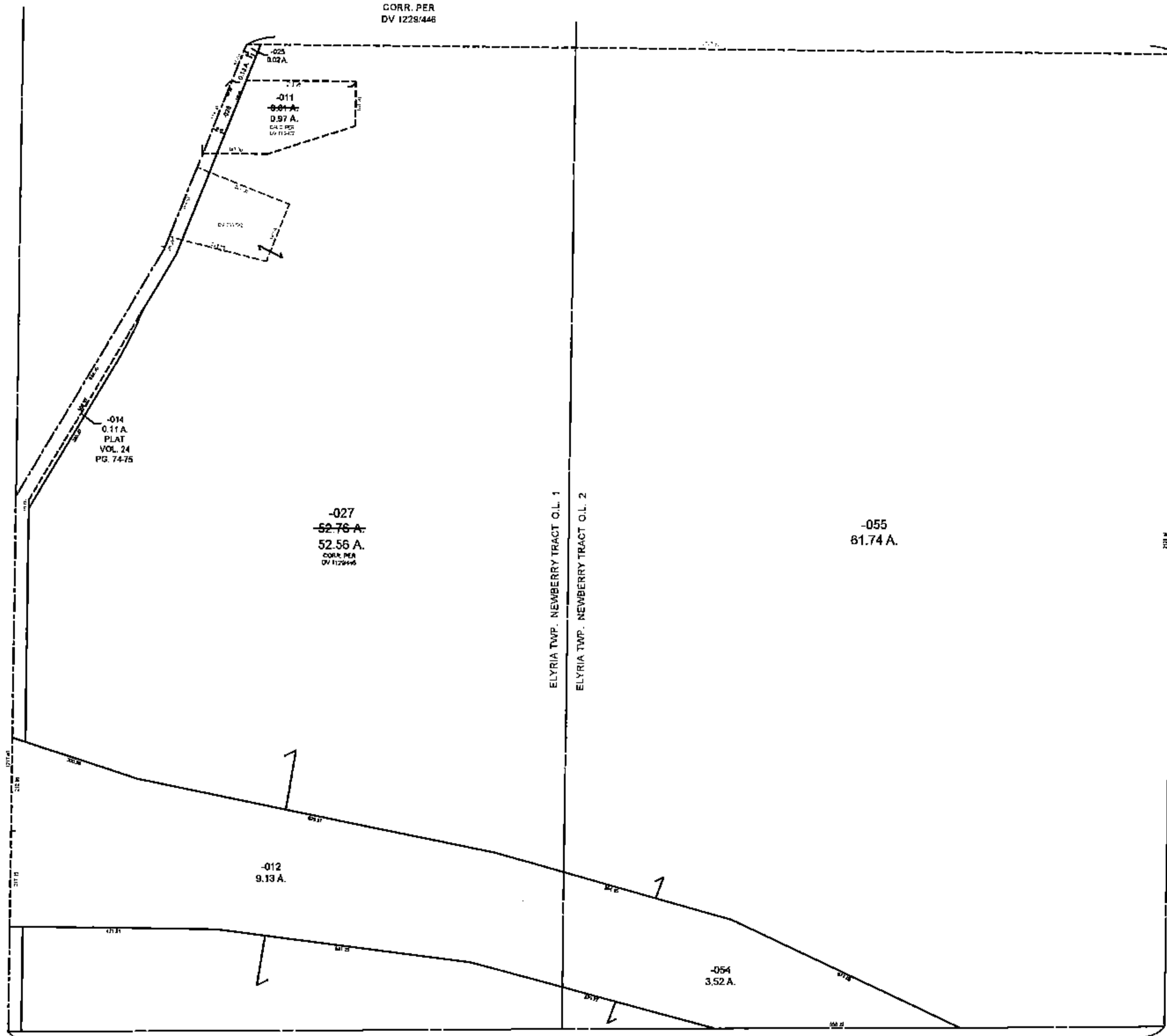
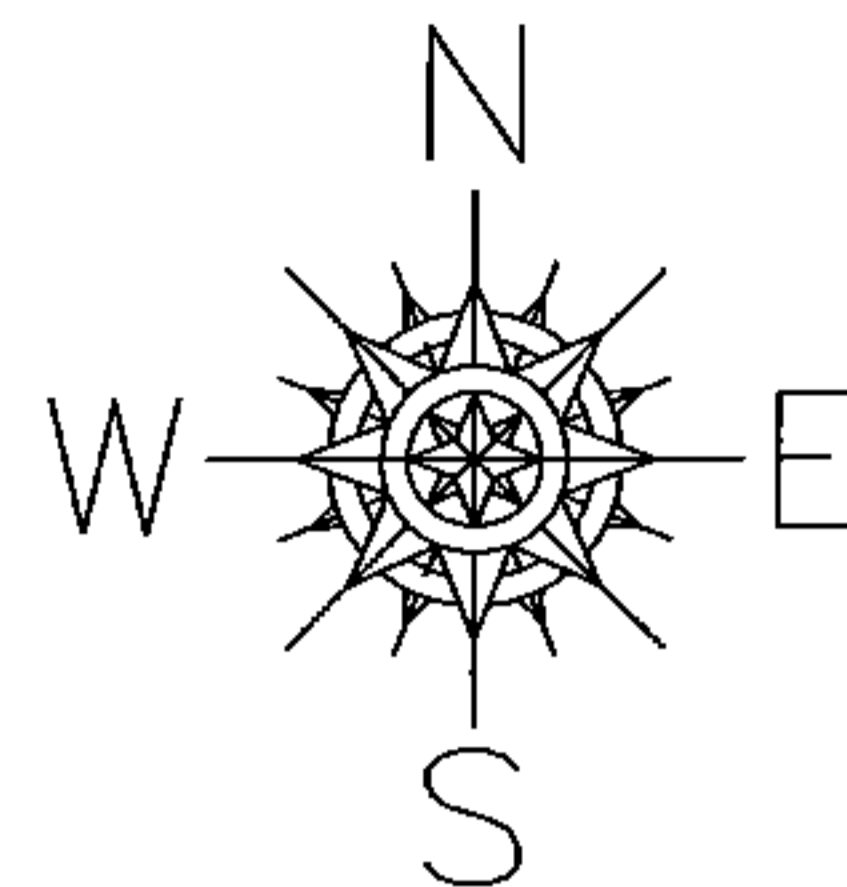

**SPLITS/DEEDS PROCESSED**  
LORAIN COUNTY TAX MAP DEPARTMENT  
226 MIDDLE AVE. ELYRIA, OHIO

SURVEYED BY: NA  
CLOSURE: NA  
MAP PAGE(S): 06/21/001 & -002  
APPROVED BY: TJS DATE: 12/17/14  
SCALE: 1" = 400 PRIOR INSTRUMENT: DV XXXX/XXX