

PARENT PARCEL: 11-00-095-000-006 & 11-00-096-000-001

CHILD PARCEL: 11-00-095-000-053, -054 & 11-00-096-000-044, -045

STARTING POINT: MON. BOX, CL OF S.R. 82 & S.R. 57

12-03071

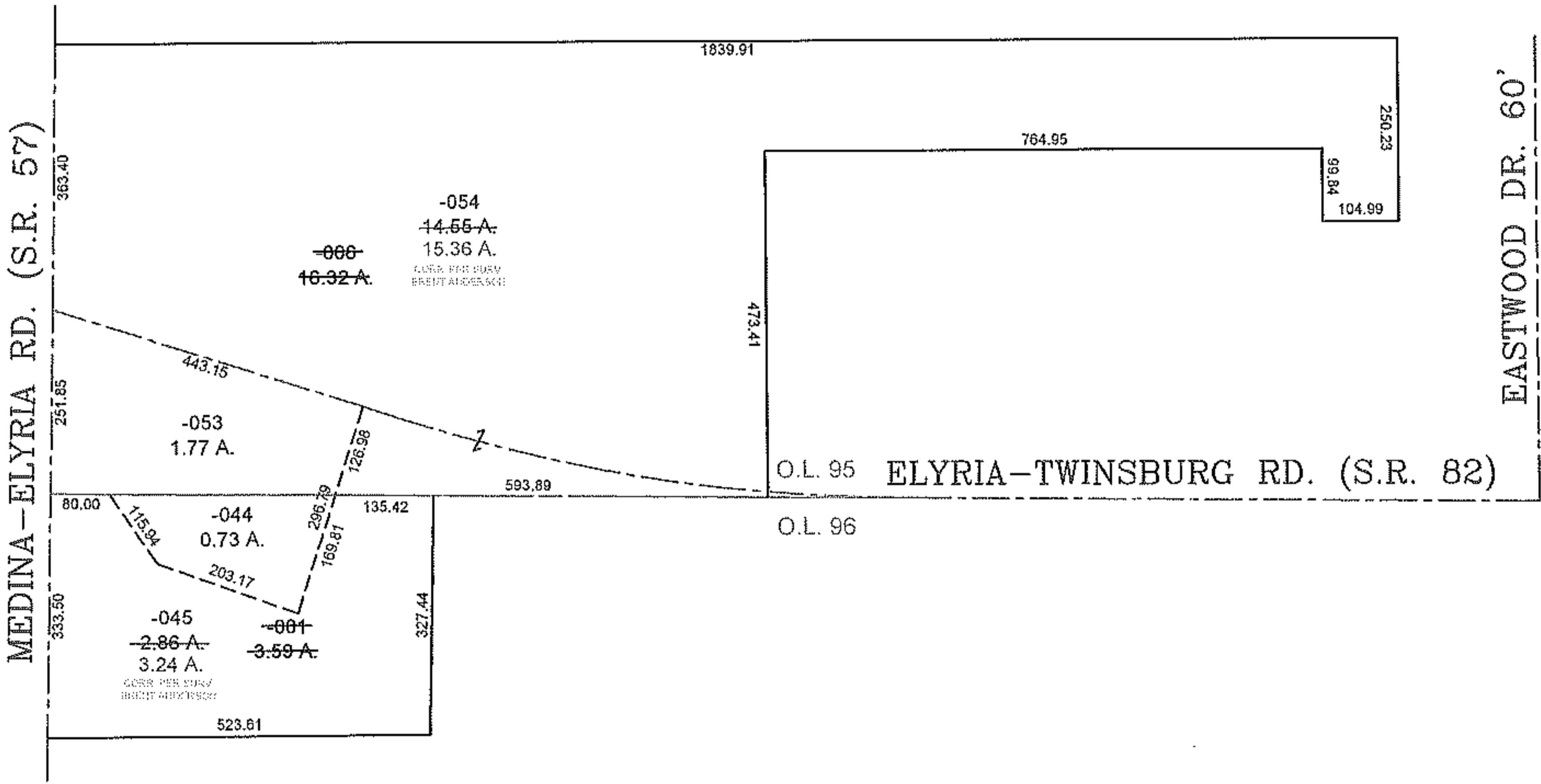
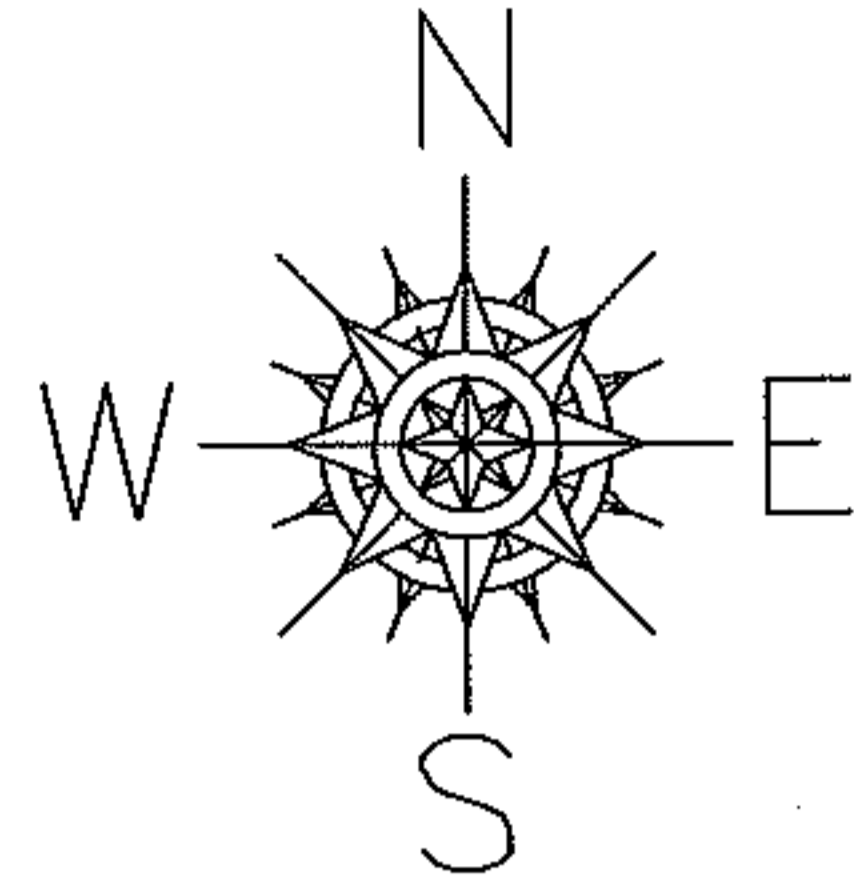

PRIOR INSTRUMENT: DV 435/549

PRIOR INSTRUMENT: DV 571/580

**SPLITS/DEEDS PROCESSED**

LORAIN COUNTY TAX MAP DEPARTMENT  
226 MIDDLE AVE. ELYRIA, OHIO

SURVEYED BY: BRENT D. ANDERSON

CLOSURE: 0.01 : 10,000

MAP PAGE(S): 11-A 11-00-096-A -095-A&B

APPROVED BY: TJS DATE: 9/25/12

SCALE: 1" = 300'