

PARENT PARCEL: 11-00-072-000-063

CHILD PARCEL: 11-00-072-000-080, -081

STARTING POINT: CENTERLINE OF BUTTERNUT RIDGE RD & O.L. 72

12-03068

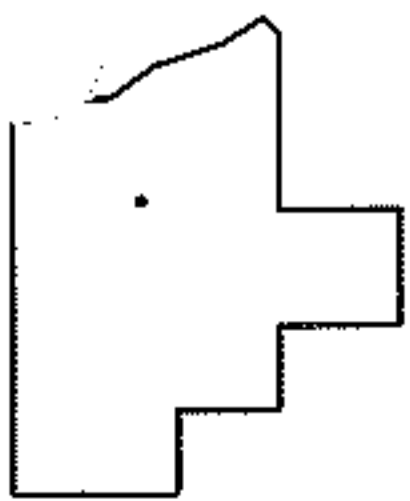
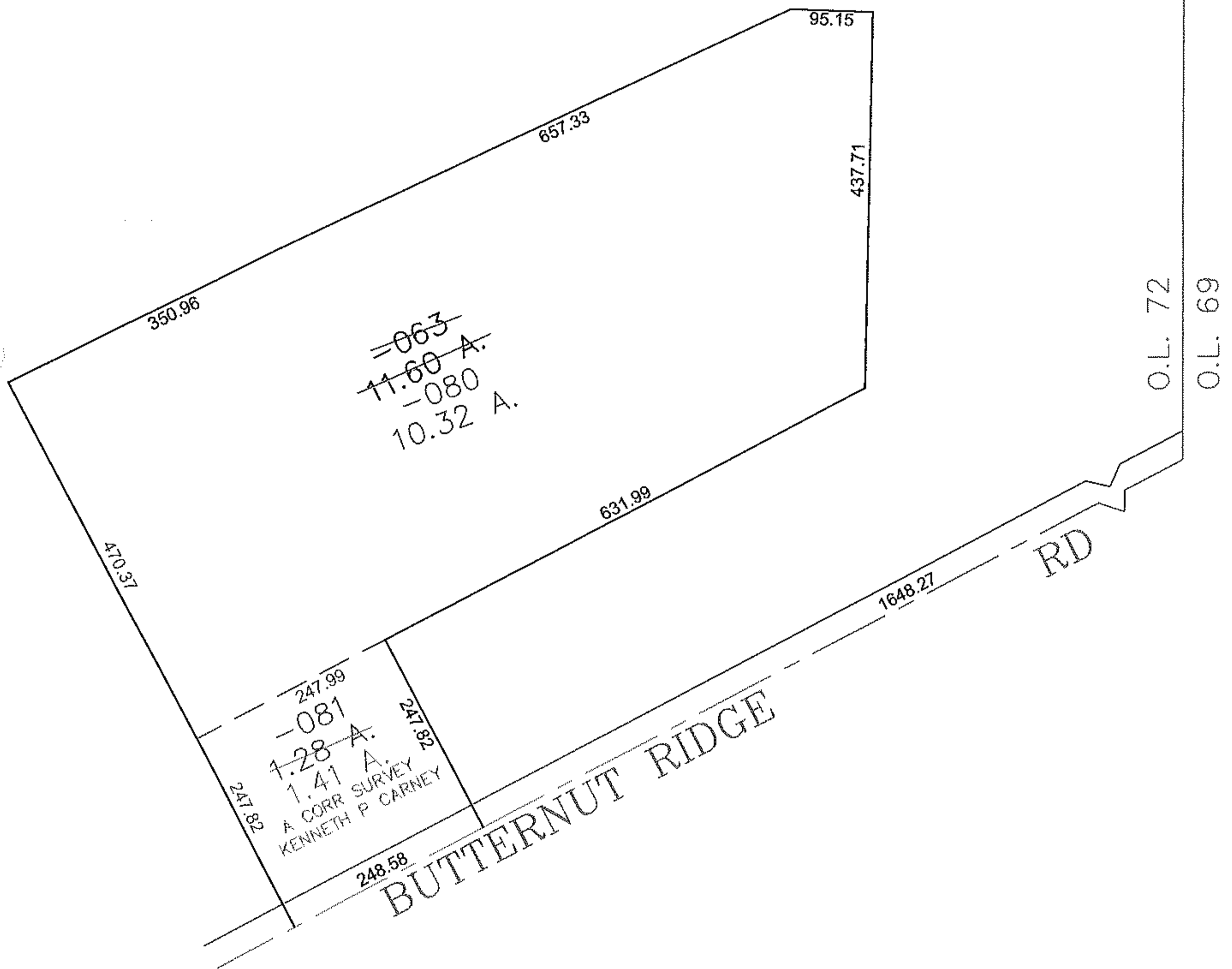
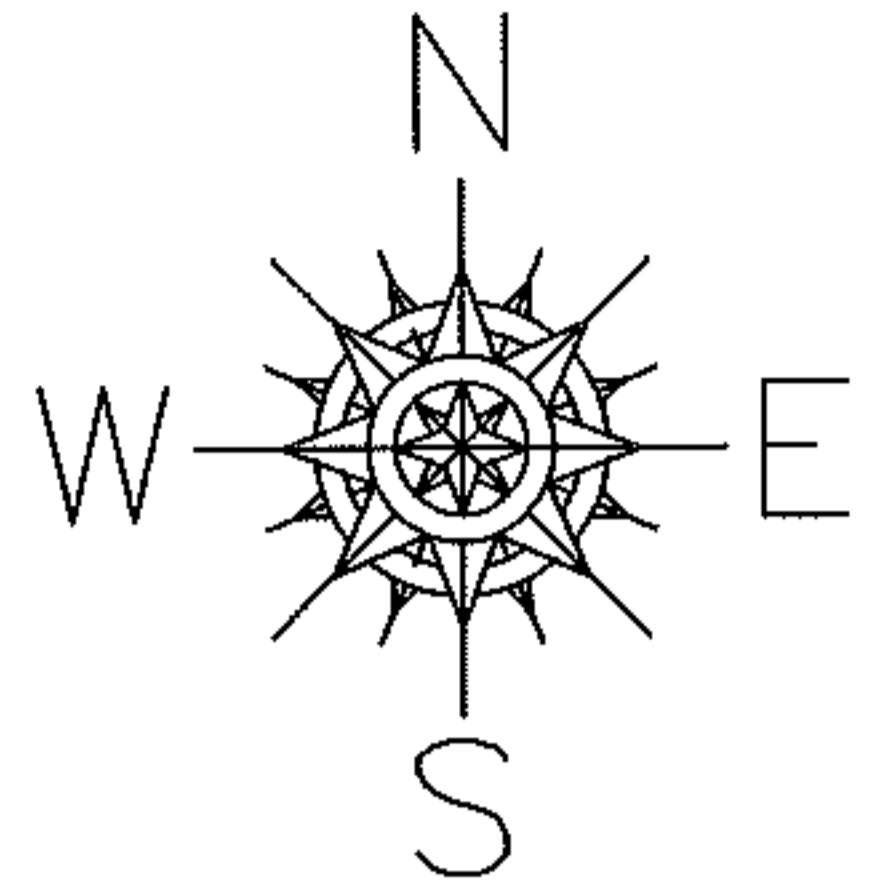

SPLITS/DEEDS PROCESSED
 LORAIN COUNTY TAX MAP DEPARTMENT
 226 MIDDLE AVE. ELYRIA, OHIO

SURVEYED BY: KENNETH P. CARNEY
 CLOSURE: 0.00 : 10.000
 MAP PAGE(S): 11-B
 APPROVED BY: JAH DATE: 9/12/2012
 SCALE: 1" = 200' PRIOR INSTRUMENT: 20050053342