

PARENT PARCEL: 09-00-104-000-021, -022, 14-00-007-000-001

CHILD PARCEL: 09-00-104-000-034, 14-00-007-000-001

STARTING POINT: SOUTHWEST CORNER OF O.L.7

14-03063-C

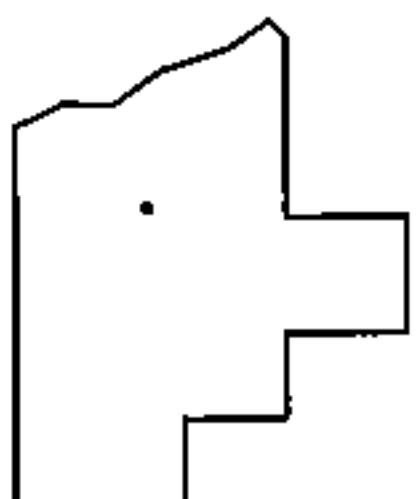
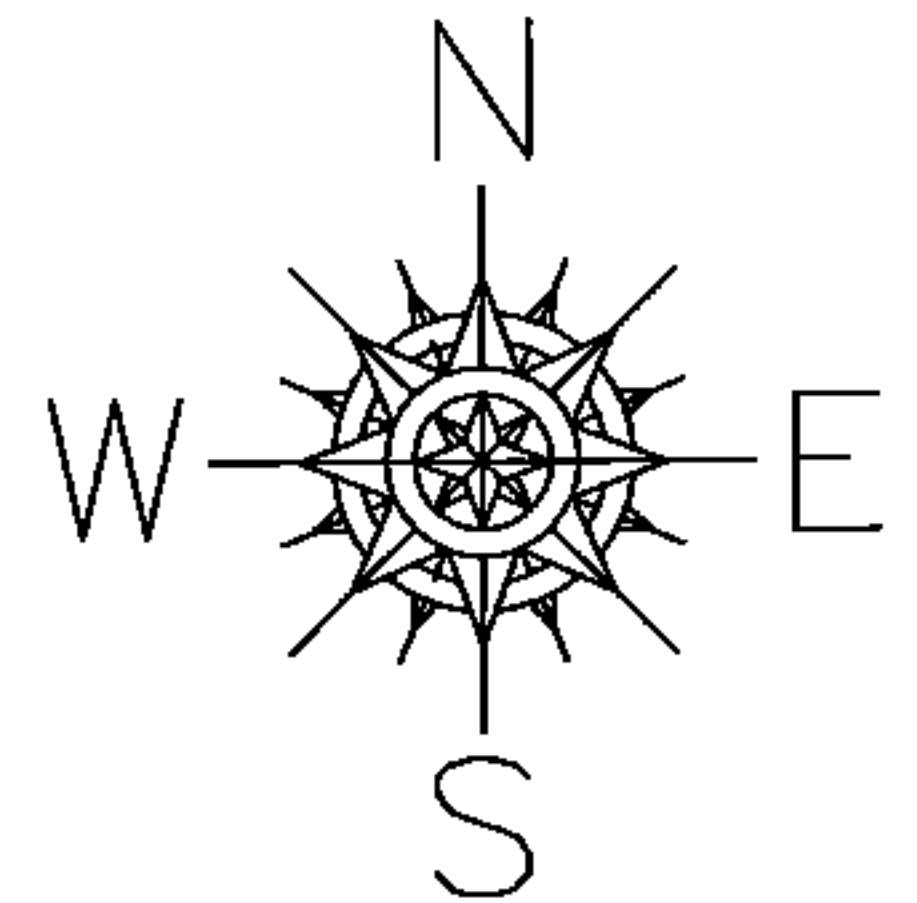
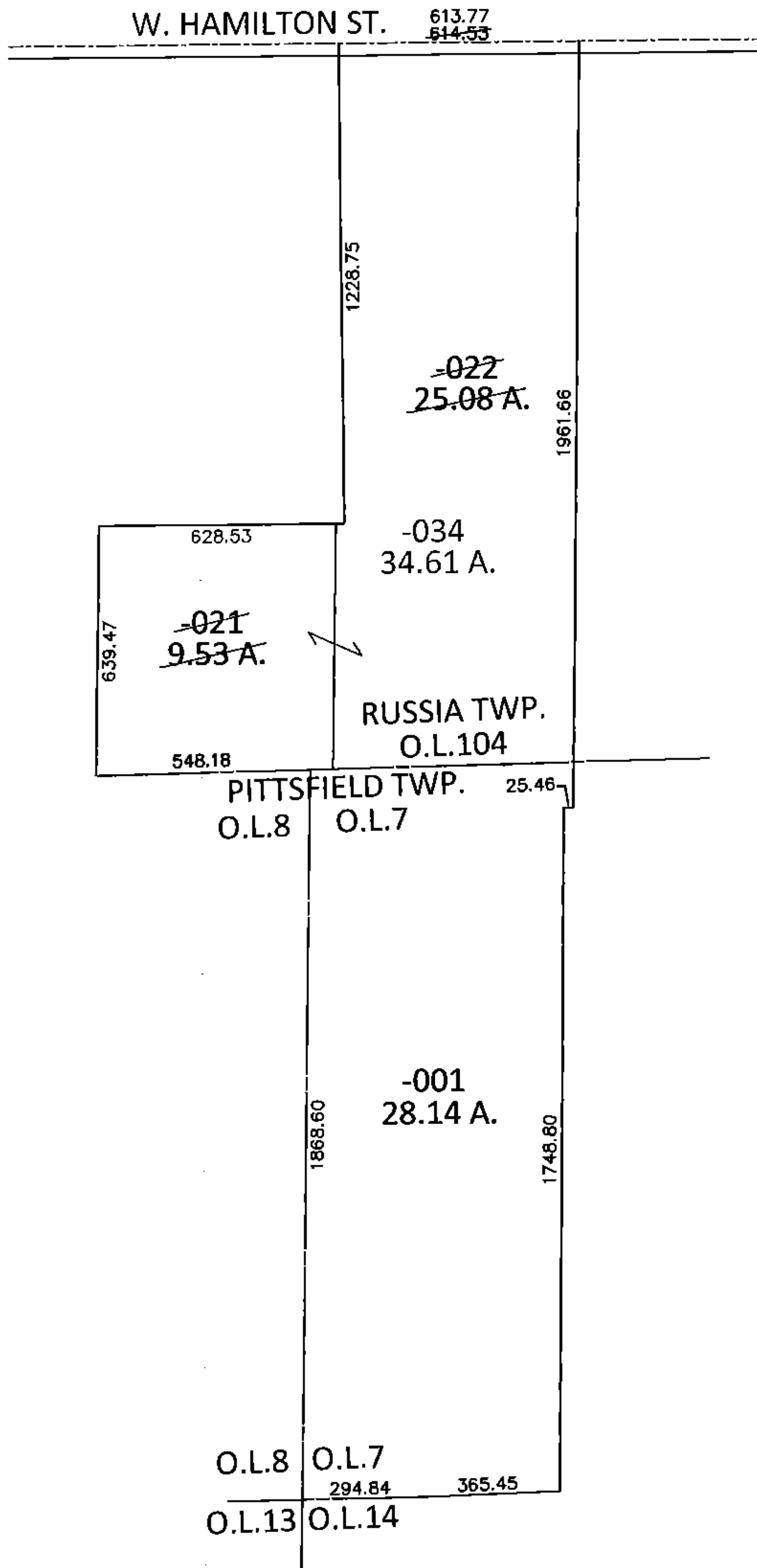

SPLITS/DEEDS PROCESSED

LORAIN COUNTY TAX MAP DEPARTMENT
226 MIDDLE AVE. ELYRIA, OHIO

SURVEYED BY: KEVIN J. CLARK

CLOSURE: .01:10,000

MAP PAGE(S): 9-00-104-A & B

APPROVED BY: RRM DATE: 11-26-14

SCALE: 1" = 500 PRIOR INST.: N/A